# KINGSTON TAX RATES

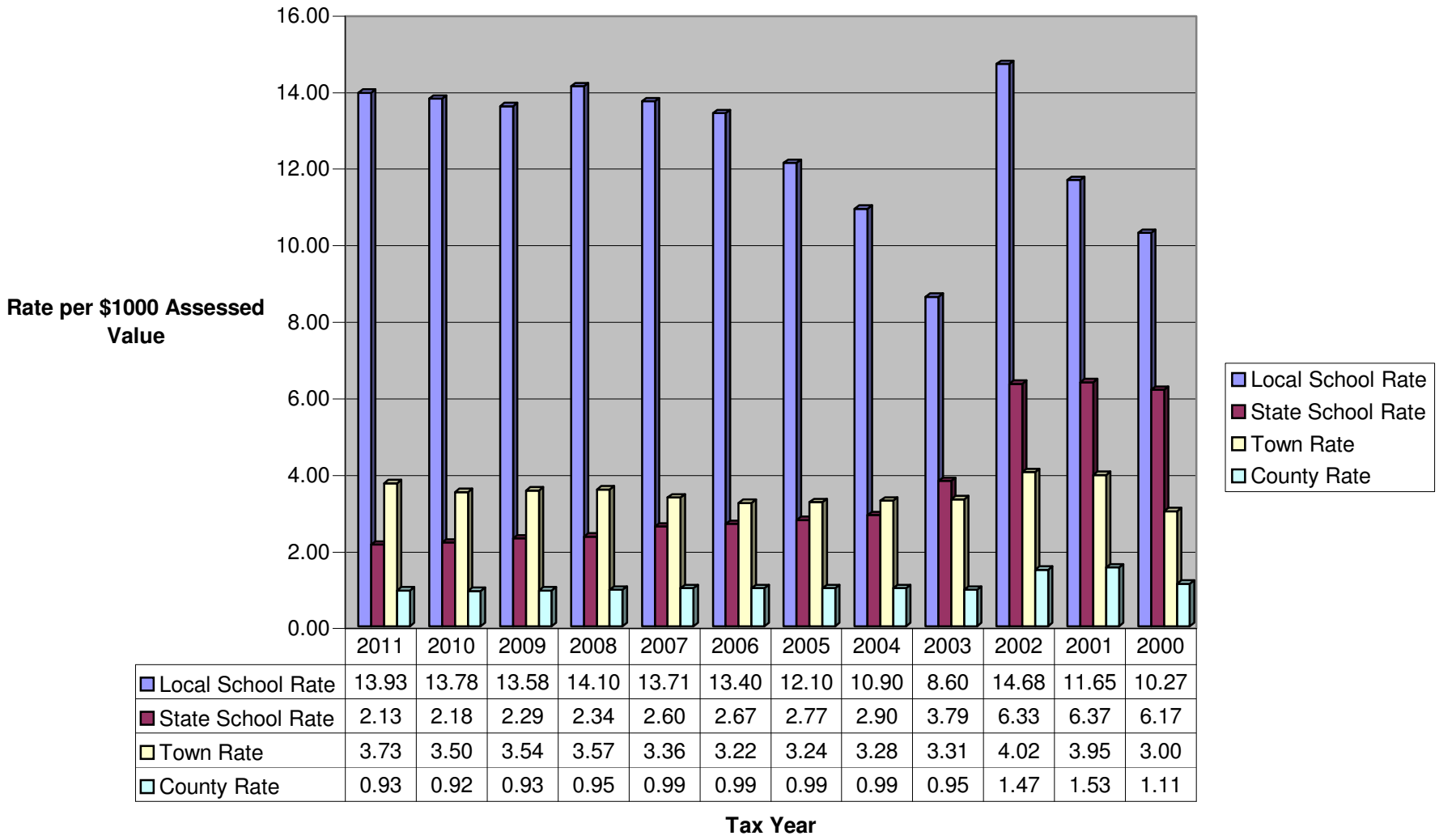


| | 2011 | 2010 | 2009 | 2008 | 2007 | 2006 | 2005 | 2004 | 2003 | 2002 | 2001 | 2000 |
|---|---|---|---|---|---|---|---|---|---|---|---|---|
| Local School Rate | 13.93 | 13.78 | 13.58 | 14.10 | 13.71 | 13.40 | 12.10 | 10.90 | 8.60 | 14.68 | 11.65 | 10.27 |
| State School Rate | 2.13 | 2.18 | 2.29 | 2.34 | 2.60 | 2.67 | 2.77 | 2.90 | 3.79 | 6.33 | 6.37 | 6.17 |
| Town Rate | 3.73 | 3.50 | 3.54 | 3.57 | 3.36 | 3.22 | 3.24 | 3.28 | 3.31 | 4.02 | 3.95 | 3.00 |
| County Rate | 0.93 | 0.92 | 0.93 | 0.95 | 0.99 | 0.99 | 0.99 | 0.99 | 0.95 | 1.47 | 1.53 | 1.11 |