

6 SPRUCE LANE
TAX MAP R20 LOT 6
UNIT "B" GARAGE PLAN

OF LAND IN
KINGSTON, NH

AS OWNED BY
CAPRI REALTY AND
MANAGEMENT, LLC

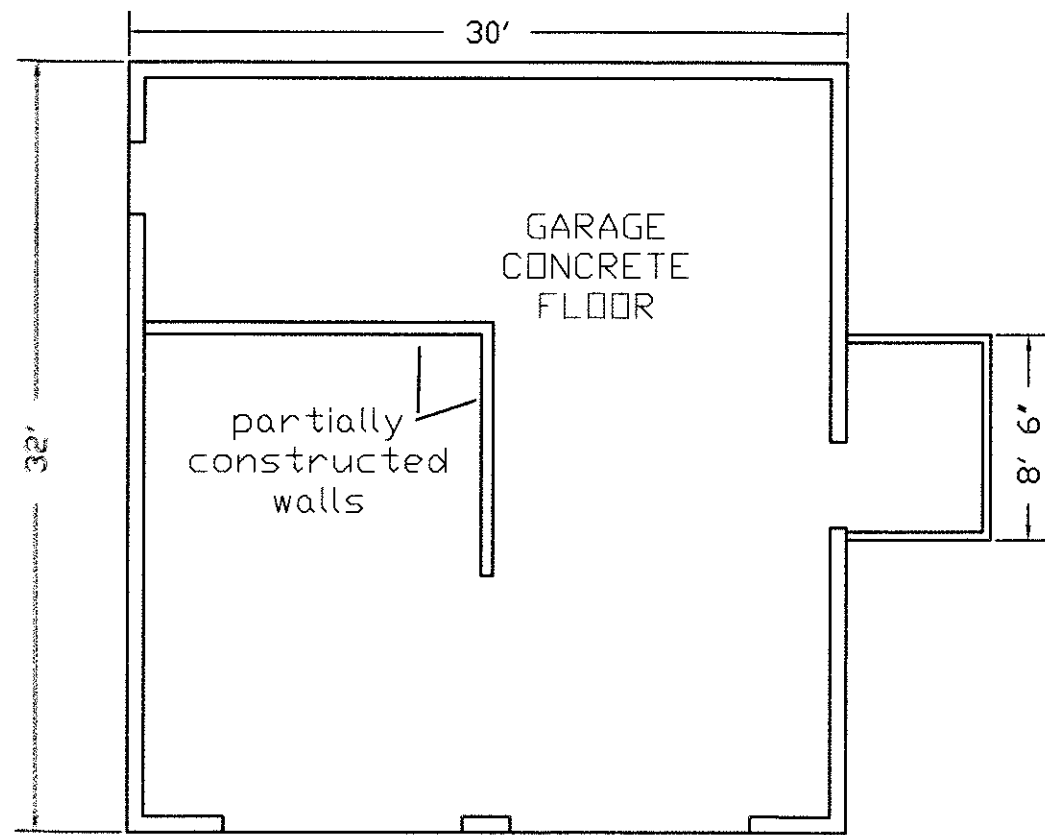

DETACHED GARAGE FIRST FLOOR PLAN

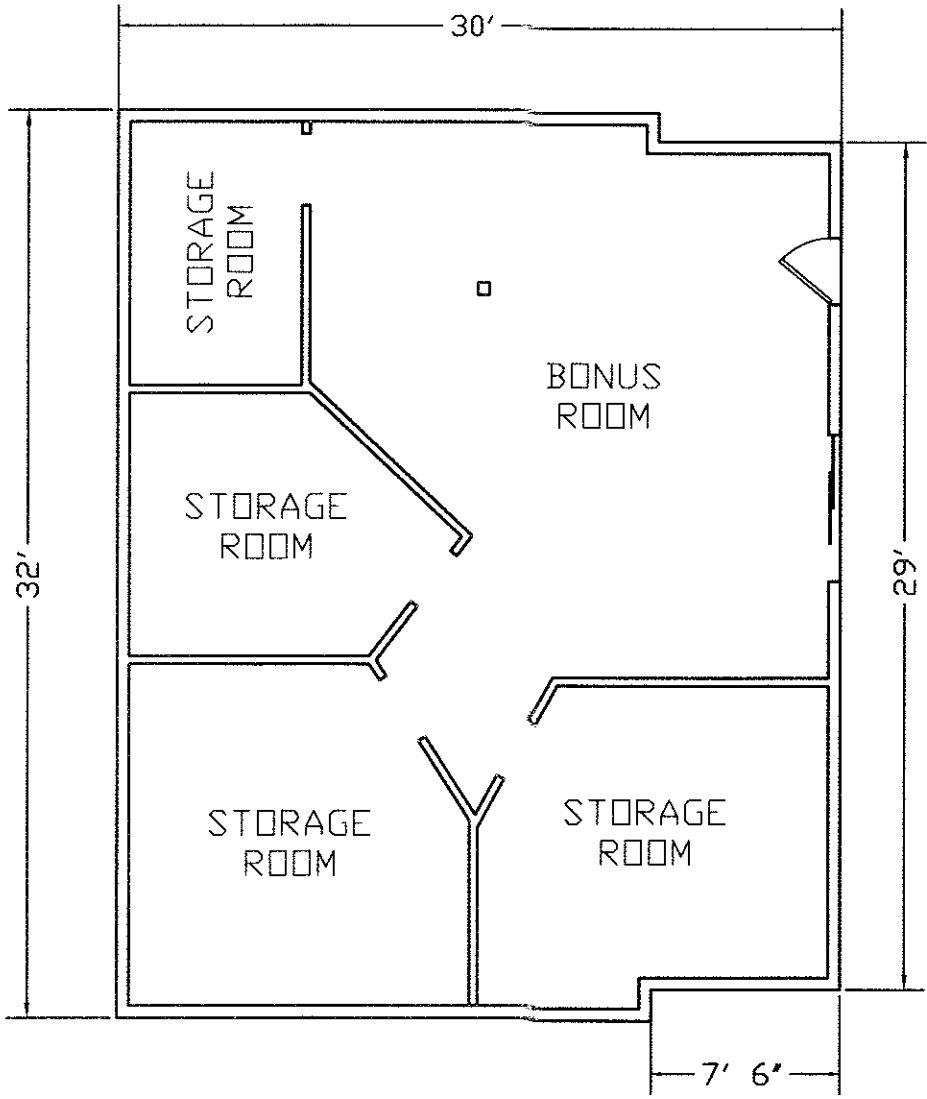

DETACHED GARAGE SECOND FLOOR PLAN

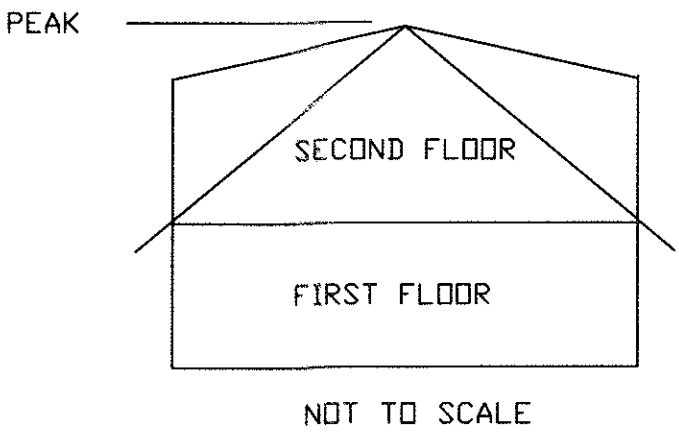

I, James M. Lavelle L.L.S., licensed land surveyor, hereby certify that this plan fully and accurately depicts the location and dimensions of the unit and existing improvements shown thereon and, to the extent feasible, all easements appurtenant thereto; and that the unit depicted thereon have been substantially completed, unless otherwise noted, and that this plan complies with the provisions of RSA 356-B:20, I, II and V.

James M. Lavelle

LICENSED LAND SURVEYOR

6/24/20

DATE

"I CERTIFY THAT THIS SURVEY PLAT IS NOT A SUBDIVISION PURSUANT TO THIS TITLE AND THAT THE LINES OF STREETS AND WAYS SHOWN ARE THOSE OF PUBLIC OR PRIVATE STREETS OR WAYS ALREADY ESTABLISHED AND THAT NO NEW WAYS ARE SHOWN."
DATE:

6/24/20 *James M. Lavelle*

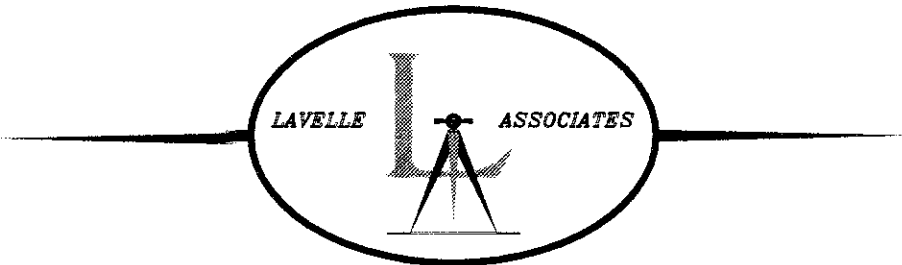
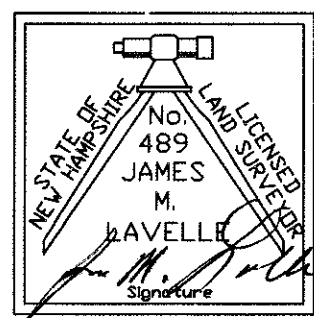

PREPARED BY
JAMES M. LAVELLE, LLS
2 STARWOOD DRIVE
HAMPSTEAD, NH 03841
TEL.(603)329-6851

Declarant/Owners of Record:
CAPRI REALTY AND
MANAGEMENT LLC
52 COLBY ROAD
DANVILLE, NH 03819

Date: APRIL 7, 2020