



HISTORIC PRESERVATION ASSISTANCE PROJECT

Strafford Rockingham Regional Council

1 Water Street, Exeter, New Hampshire

Phone: (603) 778-0885

TOWN: <u>Kingston</u>	COUNTY: <u>Rockingham</u>
SURVEY NUMBER: <u>10*</u>	
COMMON NAME: <u>Hampton House</u>	
HISTORIC NAME: <u>Cilley House</u>	
LOCATION: <u>.26 miles N of inter. of Main St. & W Main St.</u>	
OWNER: <u>Roy Hampton heirs & Dorothy</u>	
ADDRESS: <u>139 Main Street, Kingston, NH</u>	
MAP & PARCEL #: <u>U-9/44 & 44A</u>	
DATE: <u>c. 1850</u>	
SOURCE: <u>S. Novak, H. Bubert, Mr. Hampton</u>	
STYLE: <u>Greek Revival</u>	

UTM: <u>Z 19/E 332375 /N 4755000</u>
USGS QUAD: <u>Kingston Quad 7.5 series</u>
FUNCTIONAL TYPE: <u>Residential</u>
PRESENT USE: <u>Residential</u>
ARCHITECT/BUILDER: <u>Unknown</u>
CONDITION: <u>Exc.</u> <u>Good</u> <u>X</u> <u>Fair</u> <u>Poor</u> <u>Ruins</u>
INTEGRITY: Original Site <u>X</u> Moved <u> </u> (When: <u> </u>)
Major alterations & date: <u>Remodeled in 1865</u>
LEVEL/SIGNIFICANCE: <u>Nat'l</u> <u>State</u> <u>Local</u>

GENERAL DESCRIPTION: Structural System

- FOUNDATION: Stone X Brick Concrete Concrete Block (Granite slab)
- WALL STRUCTURE: Wood Frame Post & Beam Ballon Frame Other
Load Bearing Masonry Stone Brick Concrete Block Other
Metal Iron Steel Other
- WALL COVERING: Clapboard X Wood Shingle Board & Batten Shiplap Aluminum
Novelty Stucco Stone Brick Sheet Metal Asphalt Shingles Vinyl
Asphalt Sheeting Composite Board Other
- ROOF SHEATHING: Wood Shingle Asphalt Shingle X Standing Seam Tin Slate
Pressed Metal Sheet Metal Rolled Asphalt Other
- ENGINEERING STRUCTURE:
- OTHER:
of Stories 2 1/2 # of Bays 3x4 Approx. Dimensions 30' x 35' M.B.
Roof Style: Gable Hip Gambrel Flat Shed Mansard Jerkinhead
Monitor Sawtooth Other
Appendages: Porches 1 Towers Dormers Bay Windows Ells 1 Chimneys 3
Wings Cupolas Sheds Garage Other
Entry Location: Center Sidehall X Other

MAP (Indicate North in circle):

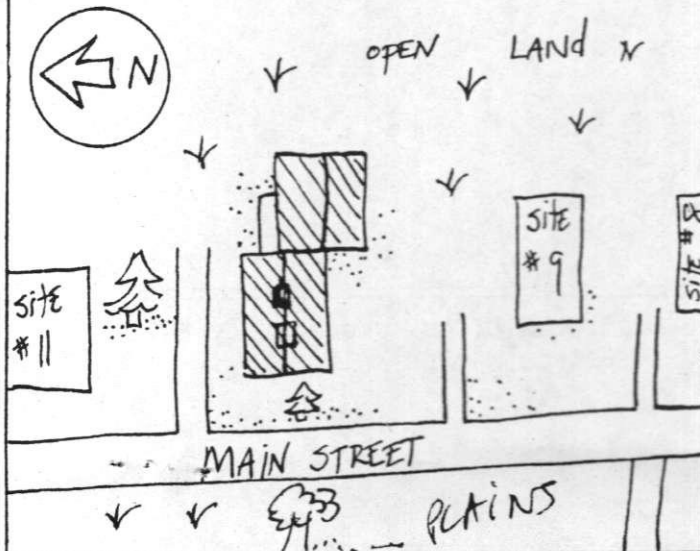

PHOTO

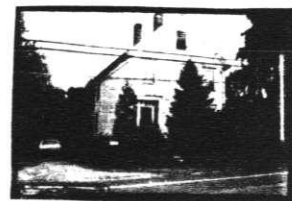

Description of View: Front-west
Side-north

Photographer: Scott Novak
Negative with: S.R.R.C.
Negative File Number: k-79-1-c/19-19A

ADDITIONAL ARCHITECTURAL AND STRUCTURAL DESCRIPTION:

The Hampton house is a 2½-story Greek Revival style structure. The sidehall entry has a 4-panel (recessed) door surmounted by transom lights and flanked by sidelights extending the full height of the door. Pilasters rise to meet an entablature. All windows are six-over-six with partial entablature. Treatment at the eaves consists of a boxed cornice with a wide frieze and gable end returns.

The 2-story gable-roofed ell has the same eaves treatment and windows as the main block. It also has a door flanked by sidelights.

There is a 1-story, flat-roofed porch on the north side of the ell.

RELATED STRUCTURES AND CONTEXT:

BOUNDARY AND ACREAGE DESCRIPTION: 1.5 acres bounded on the N-Ferrier, Bake, S-Braley, E-Keeley, W-Main Street.

REFERENCES:

Kingston Historic Advisory Committee; interviews with members; spring 1980
Kingston Historical Society. "The History of Kingston: 1694-1969." Kingston Improvement and Historical Society, 1969
1856 Map A. J. Cilley, 1892 Map C. E. Cilley

STATEMENT OF SIGNIFICANCE (Evaluation & Historical Associations):

The A. J. Cilley House is very similar to Site #10 and was built at about the same time. It is a good example of a Greek Revival house in a rural residential setting.

Historic Associations:

Site of Cilley's & Sons carriage shops, one of the most important manufacturers in Kingston's history as a carriage-making center.

A Mr. Webster ran an ice cream shop here in the 1920's. The building used for the shop has since been moved to Hampstead.

Map Data: 1856: A. J. Cilley
1892: C. E. Cilley

SURROUNDING ENVIRONMENT: Open Land ☒ Woodland ☐ Scattered Bldgs ☐ Moderately Built Up ☐
Densely Built Up ☐ Residential ☒ Commercial ☐ Industrial ☐ Agricultural ☐
Roadside Strip Development ☐ Other ☐

Recorded By: Scott Novak
Herb Bubert

Date: 9/14/79