



HISTORIC PRESERVATION ASSISTANCE PROJECT

Strafford Rockingham Regional Council

1 Water Street, Exeter, New Hampshire

Phone: (603) 778-0885

TOWN: Kingston	COUNTY: Rockingham	UTM: Z 19/E 332475 /N 4755075
SURVEY NUMBER: 13*		USGS QUAD: Kingston Quad 7.5 series
COMMON NAME: Streeter House		FUNCTIONAL TYPE: Residential
HISTORIC NAME: Unknown		PRESENT USE: Residential
LOCATION: South side of Bartlett Road		ARCHITECT/BUILDER: Unknown
OWNER: Phillip & Phyllis Streeter		CONDITION: Exc. <input checked="" type="checkbox"/> Good <input type="checkbox"/> Fair <input type="checkbox"/> Poor <input type="checkbox"/> Ruins <input type="checkbox"/>
ADDRESS: 7 Bartlett St., Kingston, NH		INTEGRITY: Original Site <input checked="" type="checkbox"/> Moved <input type="checkbox"/> (When:)
MAP & PARCEL #: U-9/40		Major alterations & date: Ell moved here
DATE: c. 1890		
SOURCE: Assessor's Office, Kingston		
STYLE: Late 19th Century Vernacular		LEVEL/SIGNIFICANCE: Natl State Local <input checked="" type="checkbox"/>

GENERAL DESCRIPTION: Structural System

1. FOUNDATION: Stone ☒ Brick ☐ Concrete ☐ Concrete Block ☐
 2. WALL STRUCTURE: Wood Frame ☐ Post & Beam ☐ Ballon Frame ☒ Other ☐
 Load Bearing Masonry ☐ Stone ☐ Brick ☐ Concrete Block ☐ Other ☐
 Metal ☐ Iron ☐ Steel ☐ Other ☐
 3. WALL COVERING: Clapboard ☒ Wood Shingle ☐ Board & Batten ☐ Shiplap ☐ Aluminum ☐
 Novelty ☐ Stucco ☐ Stone ☐ Brick ☐ Sheet Metal ☐ Asphalt Shingles ☐ Vinyl ☐
 Asphalt Sheeting ☐ Composite Board ☐ Other ☐
 4. ROOF SHEATHING: Wood Shingle ☐ Asphalt Shingle ☒ Standing Seam Tim ☐ Slate ☐
 Pressed Metal ☐ Sheet Metal ☐ Rolled Asphalt ☐ Other ☐
 5. ENGINEERING STRUCTURE:
 6. OTHER:
 # of Stories 1 1/2 # of Bays 3x2 Approx. Dimensions 20' x 20' M.B.
 Roof Style: Gable ☒ Hip ☐ Gambrel ☐ Flat ☐ Shed ☐ Mansard ☐ Jerkinhead ☐
 Monitor ☐ Sawtooth ☐ Other ☐
 Appendages: Porches 1 Towers ☐ Dormers ☐ Bay Windows ☐ Ells 1 Chimneys 2
 Wings 2 Cupolas ☐ Sheds ☐ Garage ☒ Other ☐
 Entry Location: Center ☐ Sidehall ☒ Other ☐

MAP (Indicate North in circle):

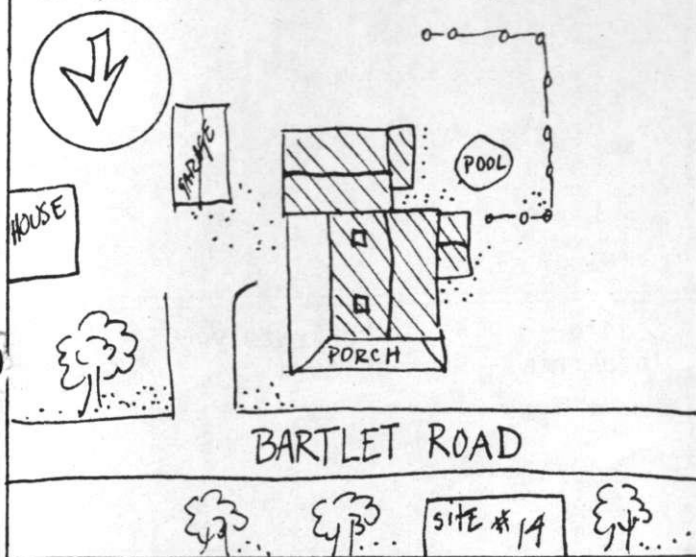

PHOTO



Description of View: Front- north
 Side-west

Photographer: Scott Novak
 Negative with: S.R.R.C.
 Negative File Number: K-80-5c/19-19A

ADDITIONAL ARCHITECTURAL AND STRUCTURAL DESCRIPTION:

A 1½-story vernacular structure built in the Victorian era, the Streeter House has gable front orientation to the street. The sidehall entry has a multi-panelled door with one large light, and is sheltered by a shed-roofed enclosed porch. All windows are two-over-one. The steeply pitched roof is topped by two chimneys, one with a corbelled cap. Cornice treatment consists of projecting lateral and raking eaves with a sloped soffit. There is a 2-story gable-roofed projection offset in the west elevation.

A 2-story, gable-roofed ell has the same cornice treatment, clapboard siding, windows with varying sash, and a concrete block foundation. There is a small 1-story, shed-roofed wing on the west side of the ell with clapboard siding that rests on a concrete block foundation.

RELATED STRUCTURES AND CONTEXT:

BOUNDARY AND ACREAGE DESCRIPTION: .4 acres bounded to the N-Bartlett Street, S-Bake, E-Keeley, W-Diamond.

REFERENCES:

STATEMENT OF SIGNIFICANCE (Evaluation & Historical Associations):

This charming turn-of-the-century vernacular house is one of five in a group on Bartlett Street which were built in approximately the same style and at about the same time. Each varies slightly in detailing. They form a remarkable group which gives Bartlett Street its distinctive character.

SURROUNDING ENVIRONMENT: Open Land__ Woodland__ Scattered Bldgs__ Moderately Built Up__
Densely Built Up__ Residential__ Commercial__ Industrial__ Agricultural__
Roadside Strip Development__ Other__

Recorded By: Scott Novak
Herb Bubert

Date: 1/4/80