



HISTORIC PRESERVATION ASSISTANCE PROJECT

Strafford Rockingham Regional Council

1 Water Street, Exeter, New Hampshire

Phone: (603) 778-0885

TOWN: Kingston COUNTY: Rockingham
 SURVEY NUMBER: 20*
 COMMON NAME: McCarron House
 HISTORIC NAME:
 LOCATION: West side of Ronnie Lane second house on the right
 OWNER: George & Carol McCarron
 ADDRESS: 3 Ronnie Lane, Kingston, NH
 MAP & PARCEL #: U-9 plot 5
 DATE: c. 1960 (tax c. 1956)
 SOURCE: Herb Bubert, Scott Novak
 STYLE: Ranch

UTM: Z 19 /E 332400 /N 4755225
 USGS QUAD: Kingston Qud 7.5' series
 FUNCTIONAL TYPE: Residential
 PRESENT USE: Residential
 ARCHITECT/BUILDER: Unknown
 CONDITION: Exc. ☒ Good ☐ Fair ☐ Poor ☐ Ruins
 INTEGRITY: Original Site ☒ Moved ☐ (When:)
 Major alterations & date:
 LEVEL/SIGNIFICANCE: Natl State Local

GENERAL DESCRIPTION: Structural System

1. FOUNDATION: Stone ☐ Brick ☐ Concrete ☒ Concrete Block ☐
2. WALL STRUCTURE: Wood Frame ☐ Post & Beam ☐ Ballon Frame ☒ Other ☐
 Load Bearing Masonry ☐ Stone ☐ Brick ☐ Concrete Block ☐ Other ☐
 Metal ☐ Iron ☐ Steel ☐ Other ☐
3. WALL COVERING: Clapboard ☐ Wood Shingle ☒ Board & Batten ☐ Shiplap ☐ Aluminum ☐
 Novelty ☐ Stucco ☐ Stone ☐ Brick ☐ Sheet Metal ☐ Asphalt Shingles ☐ Vinyl ☐
 Asphalt Sheeting ☐ Composite Board ☐ Other ☐ vertical board ☐
4. ROOF SHEATHING: Wood Shingle ☐ Asphalt Shingle ☒ Standing Seam Tim ☐ Slate ☐
 Pressed Metal ☐ Sheet Metal ☐ Rolled Asphalt ☐ Other ☐
5. ENGINEERING STRUCTURE:
6. OTHER:
 # of Stories 1 # of Bays 4x2 Approx. Dimensions 30' x 20'
 Roof Style: Gable ☒ Hip ☐ Gambrel ☐ Flat ☐ Shed ☐ Mansard ☐ Jerkinhead ☐
 Monitor ☐ Sawtooth ☐ Other ☐
 Appendages: Porches ☐ Towers ☐ Dormers ☐ Bay Windows ☐ Ells ☐ Chimneys 2
 Wings 1 Cupolas ☐ Sheds ☐ Garage ☐ Other ☐
 Entry Location: Center ☐ Sidehall ☐ Other ☐ Offset ☐

MAP (Indicate North in circle):

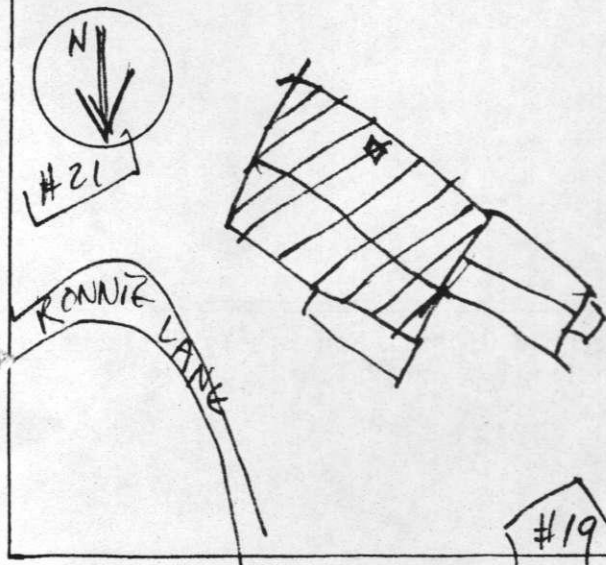

PHOTO

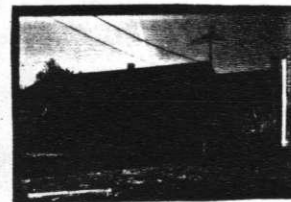

Description of View: Front-east
 Side-north

Photographer: Scott Novak
 Negative with: S.R.R.C.
 Negative File Number: K-80-7C/15-16A

ADDITIONAL ARCHITECTURAL AND STRUCTURAL DESCRIPTION:

Small ranch, with bay and horizontal 2/2 windows.

Door solid with three small sidelights in staggered pattern.

Exterior flat bay corrugated siding around bay and on ell. Vertical projecting eaves. Poured concrete foundation except ell - block.
Two cinder block chimneys.

RELATED STRUCTURES AND CONTEXT:

BOUNDARY AND ACREAGE DESCRIPTION: .3 acres bounded to the north-Perkins, south-Bake, east-Kramer, Ronnie Lane, west-Bake, Auger.

* REFERENCES:

STATEMENT OF SIGNIFICANCE (Evaluation & Historical Associations):

This ranch is one of four modern houses on Ronnie Lane and has no importance to the Historic District.

SURROUNDING ENVIRONMENT: Open Land__ Woodland__ Scattered Bldgs__ Moderately Built Up__
Densely Built Up__ Residential__ Commercial__ Industrial__ Agricultural__
Roadside Strip Development__ Other__

Recorded By: Herb Hubert
Scott Novak

Date: 12/18/79