

HISTORIC PRESERVATION ASSISTANCE PROJECT

Strafford Rockingham Regional Council

1 Water Street, Exeter, New Hampshire

Phone: (603) 778-0885

TOWN: Kingston	COUNTY: Rockingham	UTM: Z 19 /E 332500 /N 4755300
SURVEY NUMBER: 23*		USGS QUAD: Kingston Quad 7.5' series
COMMON NAME: The Plains Cemetery		FUNCTIONAL TYPE: Cemetery
HISTORIC NAME:		PRESENT USE: Cemetery
LOCATION: Cemetery Lane		ARCHITECT/BUILDER:
OWNER: Town of Kingston		CONDITION: Exc. <input checked="" type="checkbox"/> Good <input type="checkbox"/> Fair <input type="checkbox"/> Poor <input type="checkbox"/> Ruins
ADDRESS: Kingston, N.H.		INTEGRITY: Original Site <input checked="" type="checkbox"/> Moved <input type="checkbox"/> (When: <input type="text"/>)
MAP & PARCEL #: N/A		Major alterations & date: Additions; early 1800's; late 1800's, 1958
DATE: C. 1725		LEVEL/SIGNIFICANCE: Natl <input type="checkbox"/> State <input type="checkbox"/> Local <input checked="" type="checkbox"/>
SOURCE: Rodney Wilson		
STYLE:		

GENERAL DESCRIPTION: Structural System

1. FOUNDATION: Stone ☐ Brick ☐ Concrete ☐ Concrete Block ☐
2. WALL STRUCTURE: Wood Frame ☐ Post & Beam ☐ Ballon Frame ☐ Other ☐
Load Bearing Masonry ☐ Stone ☐ Brick ☐ Concrete Block ☐ Other ☐
Metal ☐ Iron ☐ Steel ☐ Other ☐
3. WALL COVERING: Clapboard ☐ Wood Shingle ☐ Board & Batten ☐ Shiplap ☐ Aluminum ☐
Novelty ☐ Stucco ☐ Stone ☐ Brick ☐ Sheet Metal ☐ Asphalt Shingles ☐ Vinyl ☐
Asphalt Sheeting ☐ Composite Board ☐ Other ☐
4. ROOF SHEATHING: Wood Shingle ☐ Asphalt Shingle ☐ Standing Seam Tim ☐ Slate ☐
Pressed Metal ☐ Sheet Metal ☐ Rolled Asphalt ☐ Other ☐
5. ENGINEERING STRUCTURE:
6. OTHER:
of Stories # of Bays Approx. Dimensions
Roof Style: Gable ☐ Hip ☐ Gambrel ☐ Flat ☐ Shed ☐ Mansard ☐ Jerkinhead ☐
Monitor ☐ Sawtooth ☐ Other ☐
Appendages: Porches ☐ Towers ☐ Dormers ☐ Bay Windows ☐ Ells ☐ Chimneys ☐
Wings ☐ Cupolas ☐ Sheds ☐ Garage ☐ Other ☐
Entry Location: Center ☐ Sidehall ☐ Other ☐

MAP (Indicate North in circle):



PHOTO

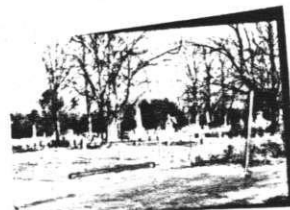

Description of View:

Front (west) Side (south)

Photographer:

Negative with: S.R.R.C.

Negative File Number: k80-7C-19-19A

ADDITIONAL ARCHITECTURAL AND STRUCTURAL DESCRIPTION:

RELATED STRUCTURES AND CONTEXT:

BOUNDARY AND ACREAGE DESCRIPTION:

REFERENCES:

Wilson, Rodney M. "A Brief Sketch of the History of the First Congregational Church, Kingston, New Hampshire" (privately printed) 1975

STATEMENT OF SIGNIFICANCE (Evaluation & Historical Associations):

Oldest cemetery in town. Josiah Bartlett's grave is here.

SURROUNDING ENVIRONMENT: Open Land__ Woodland__ Scattered Bldgs__ Moderately Built Up__
Densely Built Up__ Residential__ Commercial__ Industrial__ Agricultural__
Roadside Strip Development__ Other__

Recorded By: Herb Bubert, Scott Novak

Date: 12/18/79

