

HISTORIC PRESERVATION ASSISTANCE PROJECT  
Strafford Rockingham Regional Council  
1 Water Street, Exeter, New Hampshire  
Phone: (603) 778-0885

<b>TOWN:</b> Kingston <b>COUNTY:</b> Rockingham <b>SURVEY NUMBER:</b> 53 * <b>COMMON NAME:</b> Harlow House <b>HISTORIC NAME:</b> Chase's Carriage Shop <b>LOCATION:</b> west side of Main St., .50 miles North of Main & Depot <b>OWNER:</b> Carolyn Harlow <b>ADDRESS:</b> 196 Main St. Kingston, NH. <b>MAP &amp; PARCEL #:</b> R-34/39 <b>DATE:</b> c. 1770 <b>SOURCE:</b> Inspection <b>STYLE:</b> Vernacular	<b>UTM:</b> Z 19 /E 332650 /N 4756375 <b>USGS QUAD:</b> Haverhill Quad 15' Series <b>FUNCTIONAL TYPE:</b> Mechanic's Shop <b>PRESENT USE:</b> Residential <b>ARCHITECT/BUILDER:</b> Unknown <b>CONDITION:</b> Exc. <u>Good</u> Fair <u>Poor</u> <u>xRuins</u> <b>INTEGRITY:</b> Original Site <u>x</u> Moved <u>    </u> (When: <u>    </u> ) <b>Major alterations &amp; date:</b> Remodelled <u>    </u> <b>LEVEL/SIGNIFICANCE:</b> Natl <u>    </u> State <u>    </u> Local <u>x</u>
--	--

**GENERAL DESCRIPTION: Structural System**

1. FOUNDATION: Stone x Brick      Concrete      Concrete Block
2. WALL STRUCTURE: Wood Frame      Post & Beam x Ballon Frame      Other       
 Load Bearing Masonry      Stone      Brick      Concrete Block      Other       
 Metal      Iron      Steel      Other
3. WALL COVERING: Clapboard x Wood Shingle      Board & Batten      Shiplap      Aluminum       
 Novelty      Stucco      Stone      Brick      Sheet Metal      Asphalt Shingles      Vinyl       
 Asphalt Sheeting      Composite Board      Other
4. ROOF SHEATHING: Wood Shingle      Asphalt Shingle x Standing Seam Tim      Slate       
 Pressed Metal      Sheet Metal      Rolled Asphalt      Other
5. ENGINEERING STRUCTURE:
6. OTHER:       
 # of Stories 2 # of Bays 3x1 Approx. Dimensions 25' x 15'  
 Roof Style: Gable x Hip      Gambrel      Flat      Shed      Mansard      Jerkinhead       
 Monitor      Sawtooth      Other       
 Appendages: Porches      Towers      Dormers      Bay Windows      Ells 1 Chimneys 1  
 Wings      Cupolas      Sheds 2 Garage      Other Barn  
 Entry Location: Center x Sidehall      Other

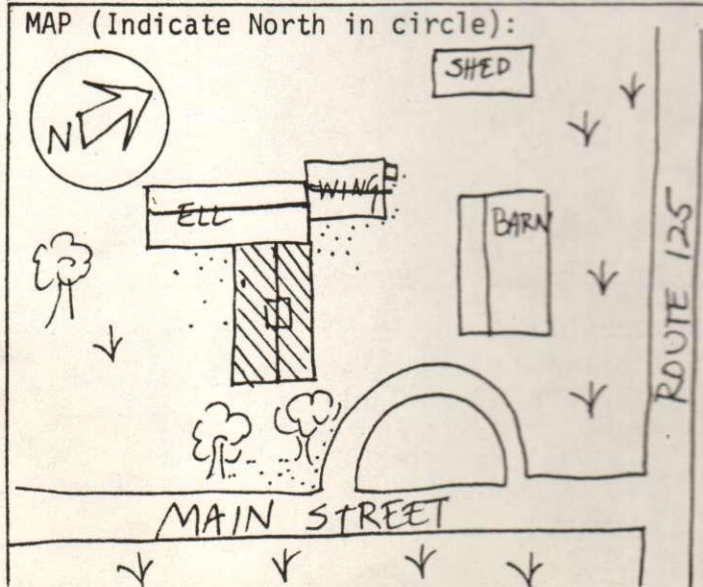

**PHOTO**

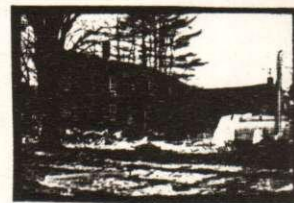

**Description of View:** Front-northeast  
Side-southeast

**Photographer:** Scott Novak  
**Negative with:** S.R.R.C.  
**Negative File Number:** K-80-5c/28-28A



### ADDITIONAL ARCHITECTURAL AND STRUCTURAL DESCRIPTION:

The Harlow House is a vernacular house which was altered by later remodeling. The center entry has a multi-panel and multi-light door sheltered by a small gabled door hood. Most of the windows are new, with six-over-six sash. A new oriel window with sidelights is located on the gable end. The medium-pitch roof has close raking and lateral eaves and is topped by a narrow central chimney with a corbelled cap. The main block rests on a fieldstone foundation.

A 2-story, gable-roofed ell extends to the south and west. It has clapboard siding, the same cornice treatment as the main block, and rests on a fieldstone foundation. To the northwest is a 1-story, gable-roofed wing with clapboard siding and new arched windows.

**RELATED STRUCTURES AND CONTEXT:** There is a separate 1½-story, gable-roofed barn located to the north. It has clapboard siding, large double doors with sidelights and an oriel window on its front facade. An attached shed extends to the south of the barn. A separate shed is located to the northwest.

**BOUNDARY AND ACREAGE DESCRIPTION:** 3.2 acres bounded to the N-Rte. 125, S-Magnosan, E-Main Street, W-Levesque.

### REFERENCES:

1856 Map  
1892 Map

### STATEMENT OF SIGNIFICANCE (Evaluation & Historical Associations):

Site 53 survives as an example of late 18th century agricultural complex. In deteriorating condition, this building is threatened by its own decomposition.

MAP DATA: 1856: Mechanic's Shop  
1892: Carriage Shop

MAP DATA 1892-Carriage Shop 1856-Blacksmith

**SURROUNDING ENVIRONMENT:** Open Land\_\_ Woodland\_\_ Scattered Bldgs ☒ Moderately Built Up\_\_  
Densely Built Up\_\_ Residential ☒ Commercial\_\_ Industrial\_\_ Agricultural\_\_  
Roadside Strip Development\_\_ Other\_\_

Recorded By: Herb Bubert

Scott Novak

Date: 12/20/79



