

HISTORIC PRESERVATION ASSISTANCE PROJECT

Strafford Rockingham Regional Council

1 Water Street, Exeter, New Hampshire

Phone: (603) 778-0885

TOWN: Kingston	COUNTY: Rockingham	UTM: Z 19 /E 332325 /N 4755925
SURVEY NUMBER: 67 *		USGS QUAD: Haverhill Quad 15' Series
COMMON NAME: Science Building		FUNCTIONAL TYPE: School
HISTORIC NAME:		PRESENT USE: School
LOCATION: Behind #54 .18 miles south of intersection Main & Depot.		ARCHITECT/BUILDER: Unknown
OWNER: Sanborn Regional School District		CONDITION: Exc. <input checked="" type="checkbox"/> Good <input type="checkbox"/> Fair <input type="checkbox"/> Poor <input type="checkbox"/> Ruins <input type="checkbox"/>
ADDRESS: 178 Main St., Kingston, NH		INTEGRITY: Original Site <input checked="" type="checkbox"/> Moved <input type="checkbox"/> (When: <input type="text"/>)
MAP & PARCEL #: R-34/17		Major alterations & date: <input type="text"/>
DATE: C. 1965		Large addition 1981
SOURCE: Assessor's Office, Kingston		LEVEL/SIGNIFICANCE: Natl <input type="checkbox"/> State <input type="checkbox"/> Local <input type="checkbox"/>
STYLE: Modern School Building		

GENERAL DESCRIPTION: Structural System

- FOUNDATION: Stone ☐ Brick ☐ Concrete ☒ Concrete Block ☐
- WALL STRUCTURE: Wood Frame ☐ Post & Beam ☐ Ballon Frame ☐ Other ☐
Load Bearing Masonry ☒ Stone ☐ Brick ☒ Concrete Block ☐ Other ☐
Metal ☐ Iron ☐ Steel ☐ Other ☐
- WALL COVERING: Clapboard ☐ Wood Shingle ☐ Board & Batten ☐ Shiplap ☐ Aluminum ☐
Novelty ☐ Stucco ☐ Stone ☐ Brick ☒ Sheet Metal ☐ Asphalt Shingles ☐ Vinyl ☐
Asphalt Sheeting ☐ Composite Board ☐ Other ☐
- ROOF SHEATHING: Wood Shingle ☐ Asphalt Shingle ☐ Standing Seam Tim ☐ Slate ☐
Pressed Metal ☐ Sheet Metal ☐ Rolled Asphalt ☐ Other ☐
- ENGINEERING STRUCTURE:
- OTHER:
of Stories 1 # of Bays 5x1 Approx. Dimensions 90' x 60'
Roof Style: Gable ☐ Hip ☐ Gambrel ☐ Flat ☒ Shed ☐ Mansard ☐ Jerkinhead ☐
Monitor ☐ Sawtooth ☐ Other ☐
Appendages: Porches ☐ Towers ☐ Dormers ☐ Bay Windows ☐ Ells 1 Chimneys ☐
Wings 1 Cupolas ☐ Sheds ☐ Garage ☐ Other ☐
Entry Location: Center ☒ Sidehall ☐ Other ☐

MAP (Indicate North in circle):

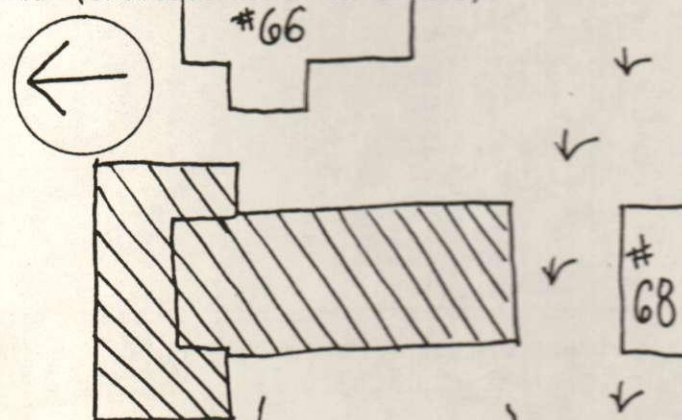

PHOTO

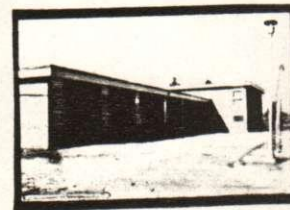

Description of View: Front (east)

Side (south)

Photographer: Scott Novak

Negative with: S.R.R.C.

Negative File Number: K-80-70-5-5A

ADDITIONAL ARCHITECTURAL AND STRUCTURAL DESCRIPTION:

1 story brick classroom building.
Windows in North block tall and thin where roof higher
Windows in Main block narrow and tip out.
Windows in new part are terracotta, large paired casements.
Simple square overhang, flat roof.
Metal and glass doors.

RELATED STRUCTURES AND CONTEXT:

BOUNDARY AND ACREAGE DESCRIPTION:

REFERENCES:

Kingston Historic Advisory Committee; interviews w/members, Spring 1980
Kingston Historical Society. The History of Kingston: 1694-1969. Kingston
Improvement and Historical Society, 1969.

STATEMENT OF SIGNIFICANCE (Evaluation & Historical Associations):

SURROUNDING ENVIRONMENT: Open Land ☐ Woodland ☐ Scattered Bldgs ☐ Moderately Built Up ☐
Densely Built Up ☐ Residential ☐ Commercial ☐ Industrial ☐ Agricultural ☐
Roadside Strip Development ☐ Other ☐

Recorded By:

Date:

