

HISTORIC PRESERVATION ASSISTANCE PROJECT

Strafford Rockingham Regional Council

1 Water Street, Exeter, New Hampshire

Phone: (603) 778-0885

TOWN: Kingston	COUNTY: Rockingham	UTM: Z 19 /E 332125 /N 4755875
SURVEY NUMBER: 75*		USGS QUAD: Haverhill Quad 15' Series
COMMON NAME: Northland Forest Products		FUNCTIONAL TYPE: Commercial
HISTORIC NAME:		PRESENT USE: Commercial - office
LOCATION: West side of Church St. .09 miles south of inter. Church & Cottage		ARCHITECT/BUILDER: Unknown
OWNER: Northland Forest Products		CONDITION: Exc. <input checked="" type="checkbox"/> Good <input type="checkbox"/> Fair <input type="checkbox"/> Poor <input type="checkbox"/> Ruins <input type="checkbox"/>
ADDRESS: 16B Church St. Kingston, NH.		INTEGRITY: Original Site <input checked="" type="checkbox"/> Moved <input type="checkbox"/> (When:)
MAP & PARCEL #:		Major alterations & date:
DATE: c.1978		
SOURCE: Employee		
STYLE: Modern Cape		LEVEL/SIGNIFICANCE: Natl State Local

GENERAL DESCRIPTION: Structural System

1. FOUNDATION: Stone ☐ Brick ☐ Concrete ☒ Concrete Block ☐
2. WALL STRUCTURE: Wood Frame ☐ Post & Beam ☐ Ballon Frame ☒ Other ☐
Load Bearing Masonry ☐ Stone ☐ Brick ☐ Concrete Block ☐ Other ☐
Metal ☐ Iron ☐ Steel ☐ Other ☐
3. WALL COVERING: Clapboard ☒ Wood Shingle ☐ Board & Batten ☐ Shiplap ☐ Aluminum ☐
Novelty ☐ Stucco ☐ Stone ☐ Brick ☐ Sheet Metal ☐ Asphalt Shingles ☐ Vinyl ☐
Asphalt Sheeting ☐ Composite Board ☐ Other ☐
4. ROOF SHEATHING: Wood Shingle ☐ Asphalt Shingle ☒ Standing Seam Tim ☐ Slate ☐
Pressed Metal ☐ Sheet Metal ☐ Rolled Asphalt ☐ Other ☐
5. ENGINEERING STRUCTURE:
6. OTHER:
of Stories 1 1/2 # of Bays 3x2 Approx. Dimensions 40' x 30'
Roof Style: Gable ☐ Hip ☐ Gambrel ☐ Flat ☐ Shed ☐ Mansard ☐ Jerkinhead ☐
Monitor ☐ Sawtooth ☐ Other ☐
Appendages: Porches ☐ Towers ☐ Dormers ☐ Bay Windows ☐ Ells ☐ Chimneys 1
Wings ☐ Cupolas ☐ Sheds ☐ Garage ☐ Other ☐
Entry Location: Center ☐ Sidehall ☐ Other ☐ Offset

MAP (Indicate North in circle):

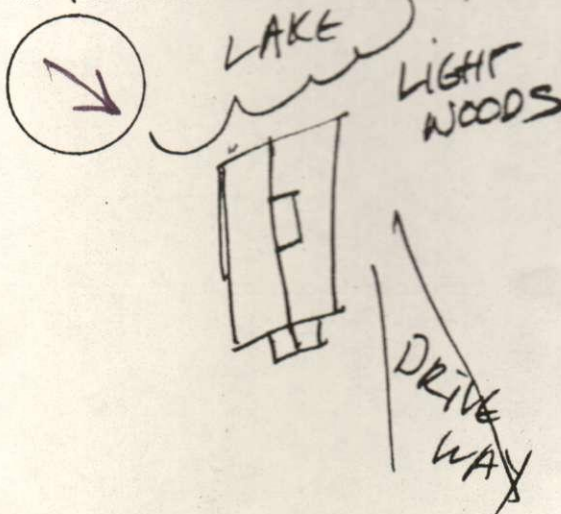

PHOTO



Description of View: Front-east
Side-north

Photographer: Scott Novak
Negative with: S.R.R.C.
Negative File Number: K-80-30/15-15A

ADDITIONAL ARCHITECTURAL AND STRUCTURAL DESCRIPTION:

1½ story cape-style building with medium-pitched roof rising.

Large brick chimney pierces north slope of roof, the principal elevation.

Sheathed in clapboard, this simple building features irregular placed casement windows and a colonial style door.

West elevation overlooking lake features small second story deck supported by trusses.

RELATED STRUCTURES AND CONTEXT:

BOUNDARY AND ACREAGE DESCRIPTION:

REFERENCES:

STATEMENT OF SIGNIFICANCE (Evaluation & Historical Associations):

SURROUNDING ENVIRONMENT: Open Land__ Woodland__ Scattered Bldgs__ Moderately Built Up__
Densely Built Up__ Residential__ Commercial__ Industrial__ Agricultural__
Roadside Strip Development__ Other__

Recorded By: Herb Bubert

Date: 12/27/79

