

## HISTORIC PRESERVATION ASSISTANCE PROJECT

Strafford Rockingham Regional Council

1 Water Street, Exeter, New Hampshire

Phone: (603) 778-0885

TOWN: Kingston	COUNTY: Rockingham	UTM: Z 19 /E 332200 /N 4755650
SURVEY NUMBER: 84 *		USGS QUAD: Haverhill Quad 15' Series
COMMON NAME: First Congregational Church		FUNCTIONAL TYPE: Residential
HISTORIC NAME: Parsonage		PRESENT USE: Residential
LOCATION: West side of Church Street behind church		ARCHITECT/BUILDER: Unknown
OWNER: First Congregational Church		CONDITION: Exc. <input checked="" type="checkbox"/> Good <input type="checkbox"/> Fair <input type="checkbox"/> Poor <input type="checkbox"/> Ruins <input type="checkbox"/>
ADDRESS: 6 Church St. Kingston, NH.		INTEGRITY: Original Site <input checked="" type="checkbox"/> Moved <input type="checkbox"/> (When: <input type="text"/> )
MAP & PARCEL #: U-10, plot 12		Major alterations & date: 1968: Breezeway & garage
DATE: c. 1958		LEVEL/SIGNIFICANCE: Natl State Local
SOURCE: Assessor's Office, Kingston		
STYLE: Ranch		

GENERAL DESCRIPTION: Structural System

1. FOUNDATION: Stone ☐ Brick ☐ Concrete ☒ Concrete Block ☐
2. WALL STRUCTURE: Wood Frame ☐ Post & Beam ☐ Ballon Frame ☒ Other ☐  
Load Bearing Masonry ☐ Stone ☐ Brick ☐ Concrete Block ☐ Other ☐  
Metal ☐ Iron ☐ Steel ☐ Other ☐
3. WALL COVERING: Clapboard ☒ Wood Shingle ☐ Board & Batten ☐ Shiplap ☐ Aluminum ☐  
Novelty ☐ Stucco ☐ Stone ☐ Brick ☐ Sheet Metal ☐ Asphalt Shingles ☐ Vinyl ☐  
Asphalt Sheeting ☐ Composite Board ☐ Other ☐
4. ROOF SHEATHING: Wood Shingle ☐ Asphalt Shingle ☒ Standing Seam Tin ☐ Slate ☐  
Pressed Metal ☐ Sheet Metal ☐ Rolled Asphalt ☐ Other ☐
5. ENGINEERING STRUCTURE:
6. OTHER:  
# of Stories 1½ # of Bays 5x2 Approx. Dimensions 20' x 70' M.B.  
Roof Style: Gable ☒ Hip ☐ Gambrel ☐ Flat ☐ Shed ☐ Mansard ☐ Jerkinhead ☐  
Monitor ☐ Sawtooth ☐ Other ☐  
Appendages: Porches ☐ Towers ☐ Dormers ☐ Bay Windows ☐ Ells ☐ Chimneys ☐  
Wings ☐ Cupolas ☐ Sheds ☐ Garage ☐ Other ☐  
Entry Location: Center ☐ Sidehall ☒ Other ☐

MAP (Indicate North in circle):

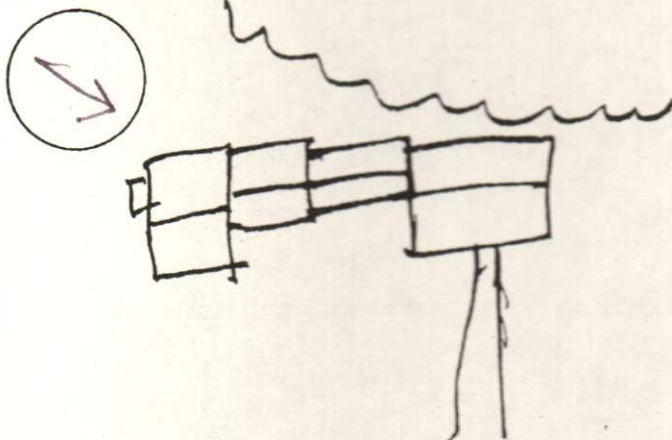

PHOTO

Description of View: Front-east  
Side-northPhotographer: Scott Novak  
Negative with: S.R.R.C.  
Negative File Number: K-80-70/7-7A



#### ADDITIONAL ARCHITECTURAL AND STRUCTURAL DESCRIPTION:

1½ story modern ½ cape with attached breezeway and garage.  
Main block has side entry flanked by shutters, 1 double bay.  
Addition has 2 bays  
8/8 windows with shutters  
Shed dormer on lake side  
Plain trim around doors, windows, eaves  
Foundation plantings typical feature.

#### RELATED STRUCTURES AND CONTEXT:

#### BOUNDARY AND ACREAGE DESCRIPTION:

2.6 acres. Bounded to the N. by the Masonic Lodge, E. by Church St.,  
S. by Norris and Sullivan, W. by Greenwood Pond.

#### REFERENCES:

Wilson, Rodney M. A Brief Sketch of the History of the First  
Congregational Church, Kingston, NH (privately printed), 1975

#### STATEMENT OF SIGNIFICANCE (Evaluation & Historical Associations):

Land was purchased from Herbert Dyer.

SURROUNDING ENVIRONMENT: Open Land ☐ Woodland ☐ Scattered Bldgs ☐ Moderately Built Up ☐  
Densely Built Up ☐ Residential ☐ Commercial ☐ Industrial ☐ Agricultural ☐  
Roadside Strip Development ☐ Other ☐

Recorded By:

Date:



