

HISTORIC PRESERVATION ASSISTANCE PROJECT

Strafford Rockingham Regional Council

1 Water Street, Exeter, New Hampshire

Phone: (603) 778-0885

TOWN: Kingston	COUNTY: Rockingham	UTM: Z 19 /E 332200 /N 4755150
SURVEY NUMBER: 96*		USGS QUAD: Haverhill Quad 15' Series
COMMON NAME: The Briggs House		FUNCTIONAL TYPE: Residential
HISTORIC NAME:		PRESENT USE: Residential
LOCATION: .06 miles south of inter. West Main & Rockrimmon Road. West side of Main St.		ARCHITECT/BUILDER: Richard Sears
OWNER: Donald & Annabelle Briggs	CONDITION: Exc. <input checked="" type="checkbox"/> Good <input type="checkbox"/> Fair <input type="checkbox"/> Poor <input type="checkbox"/> Ruins	
ADDRESS: 144 Main St. West, Kingston, NH	INTEGRITY: Original Site <input checked="" type="checkbox"/> Moved <input type="checkbox"/> (When:)	
MAP & PARCEL #: D-11, plot 10	Major alterations & date:	
DATE: c. 1960	LEVEL/SIGNIFICANCE: Natl State Local	
SOURCE: Assessor's Office, Kingston		
STYLE: Cape		

GENERAL DESCRIPTION: Structural System

- FOUNDATION: Stone ☐ Brick ☐ Concrete ☒ Concrete Block ☐
- WALL STRUCTURE: Wood Frame ☐ Post & Beam ☐ Ballon Frame ☒ Other ☐
Load Bearing Masonry ☐ Stone ☐ Brick ☐ Concrete Block ☐ Other ☐
Metal ☐ Iron ☐ Steel ☐ Other ☐
- WALL COVERING: Clapboard ☒ Wood Shingle ☐ Board & Batten ☐ Shiplap ☐ Aluminum ☐
Novelty ☐ Stucco ☐ Stone ☐ Brick ☐ Sheet Metal ☐ Asphalt Shingles ☐ Vinyl ☐
Asphalt Sheeting ☐ Composite Board ☐ Other ☐
- ROOF SHEATHING: Wood Shingle ☐ Asphalt Shingle ☒ Standing Seam Tim ☐ Slate ☐
Pressed Metal ☐ Sheet Metal ☐ Rolled Asphalt ☐ Other ☐
- ENGINEERING STRUCTURE:
- OTHER:
of Stories 1 1/2 # of Bays 5x1 Approx. Dimensions 25'x30'
Roof Style: Gable ☒ Hip ☐ Gambrel ☐ Flat ☐ Shed ☐ Mansard ☐ Jerkinhead ☐
Monitor ☐ Sawtooth ☐ Other ☐
Appendages: Porches ☐ Towers ☐ Dormers ☐ Bay Windows ☐ Ells ☐ Chimneys 1
Wings ☐ Cupolas ☐ Sheds ☐ Garage ☐ Other ☐
Entry Location: Center ☒ Sidehall ☐ Other ☐

MAP (Indicate North in circle):

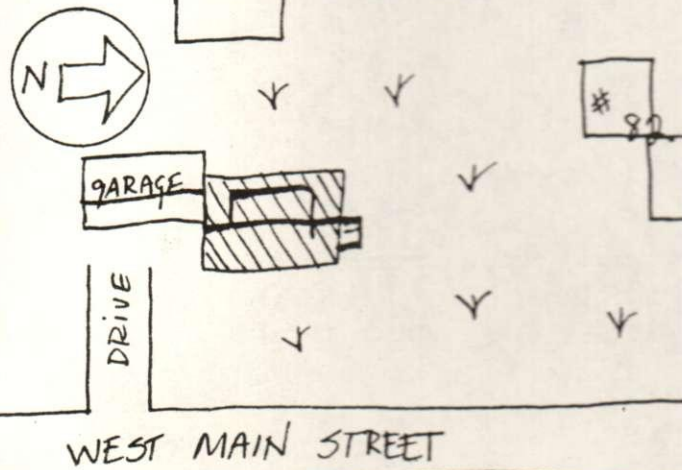

PHOTO

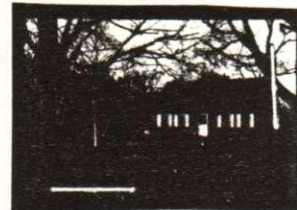

Description of View: Front-east

Photographer: Scott Novak
 Negative with: S.R.R.C.
 Negative File Number: K-80-40/2-2A

ADDITIONAL ARCHITECTURAL AND STRUCTURAL DESCRIPTION:

1½ story modern cape with attached breezeway and garage
Plastic shutters
Simple eaves
5 x 2 bay

RELATED STRUCTURES AND CONTEXT:

BOUNDARY AND ACREAGE DESCRIPTION: 2.0 Acres

REFERENCES:

STATEMENT OF SIGNIFICANCE (Evaluation & Historical Associations):

SURROUNDING ENVIRONMENT: Open Land__ Woodland__ Scattered Bldgs__ Moderately Built Up__
Densely Built Up__ Residential__ Commercial__ Industrial__ Agricultural__
Roadside Strip Development__ Other__

Recorded By:

Date:

