

HISTORIC PRESERVATION ASSISTANCE PROJECT

Strafford Rockingham Regional Council

1 Water Street, Exeter, New Hampshire

Phone: (603) 778-0885

TOWN: Kingston	COUNTY: Rockingham
SURVEY NUMBER: 17	
COMMON NAME: Peltonovich House	
HISTORIC NAME: W. Keene House	
LOCATION: NE side of Newton Junction Road, .51 miles SE of the inter. of Rte. 125 30 Newton Jct. Rd., Kingston, NH	
OWNER: Vito Peltonovich	
ADDRESS: 65 Middlesex Street Haverhill, Mass 01830	
MAP & PARCEL #: R-9/41	
DATE: c. 1880	
SOURCE: Inspection	
STYLE: Vernacular	

UTM: Z 19 /E 330500 /N 4748850
USGS QUAD: Haverhill Quad 15' Series
FUNCTIONAL TYPE: Residential
PRESENT USE: Residential
ARCHITECT/BUILDER: Unknown
CONDITION: Exc. <u>Good</u> <input checked="" type="checkbox"/> Fair <u>Poor</u> <u>Ruins</u>
INTEGRITY: Original Site <input checked="" type="checkbox"/> Moved <u>When: _____</u>
Major alterations & date: _____
LEVEL/SIGNIFICANCE: Natl State Local <input checked="" type="checkbox"/>

GENERAL DESCRIPTION: Structural System

- FOUNDATION: Stone ☒ Brick Concrete Concrete Block
- WALL STRUCTURE: Wood Frame Post & Beam Ballon Frame ☒ Other Load Bearing Masonry Stone Brick Concrete Block Other Metal Iron Steel Other Other
- WALL COVERING: Clapboard Wood Shingle Board & Batten Shiplap Aluminum Novelty Stucco Stone Brick Sheet Metal Asphalt Shingles Vinyl Asphalt Sheeting Composite Board Other
- ROOF SHEATHING: Wood Shingle Asphalt Shingle ☒ Standing Seam Tim Slate Pressed Metal Sheet Metal Rolled Asphalt Other
- ENGINEERING STRUCTURE:
- OTHER:

of Stories 1 1/2 # of Bays 3x2 Approx. Dimensions 15' x 20' M.B.

Roof Style: Gable ☒ Hip Gambrel Flat Shed Mansard Jerkinhead Monitor Sawtooth Other

Appendages: Porches 1 Towers Dormers Bay Windows Ells 1 Chimneys 1 Wings Cupolas Sheds Garage 1 Other _____

Entry Location: Center Sidehall ☒ Other _____

MAP (Indicate North in circle):

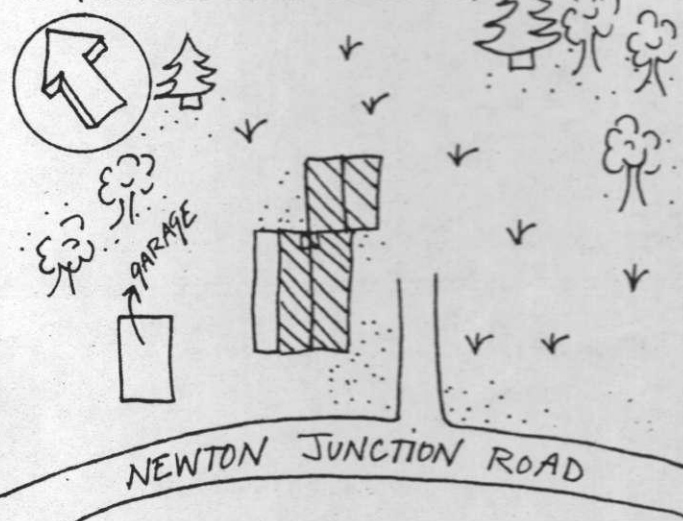

PHOTO

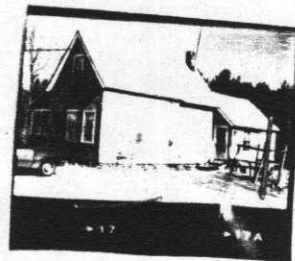

Description of View: Front-southwest
Side-southeast

Photographer: Scott Novak
Negative with: S.R.R.C.

ADDITIONAL ARCHITECTURAL AND STRUCTURAL DESCRIPTION:

This three-by-two-bay vernacular house rests on a fieldstone foundation and has asphalt sheeting as a wall covering. The sidehall entry door has four panels and one large light. The windows in the main block are two-over-one. The cornice treatment consists of close lateral, and boxed raking eaves, and the medium-pitched roof is topped by one end-placed chimney.

The 1-story, gable-roofed ell has the same cornice, windows, and door as the main block, and rests on a half-basement that has fixed three-light windows.

A shed-roofed seven-by-two-bay porch on the north side has the same cornice and siding as the main block.

RELATED STRUCTURES AND CONTEXT:

BOUNDARY AND ACREAGE DESCRIPTION: .9 acres bounded to the N-Caruthers, S-Prouty, W-Prouty, W-Newton Junction Road.

REFERENCES:

1892 Map

STATEMENT OF SIGNIFICANCE (Evaluation & Historical Associations):

The W. Keene House is of no architectural significance.

MAP DATA 1892-W. Keene

SURROUNDING ENVIRONMENT: Open Land ☐ Woodland ☐ Scattered Bldgs ☐ Moderately Built Up ☐
Densely Built Up ☐ Residential ☐ Commercial ☐ Industrial ☐ Agricultural ☐
Roadside Strip Development ☐ Other ☐

Recorded By: Scott Novak
Herl Euber

Date: 6/16/80

