

HISTORIC PRESERVATION ASSISTANCE PROJECT

Strafford Rockingham Regional Council

1 Water Street, Exeter, New Hampshire

Phone: (603) 778-0885

TOWN: Kingston	COUNTY: Rockingham
SURVEY NUMBER: 19	
COMMON NAME: Therrian House	
HISTORIC NAME: J. S. Moody House	
LOCATION: NE side of Newton Junction Road, .17 miles SE of the inter. of Rte. 125	
OWNER: Kenneth & Ruth Therrian	
ADDRESS: 6 Newton Jct. Rd., Kingston, NH	
MAP & PARCEL #: R-9/2	
DATE: c.1860	
SOURCE: Inspection	
STYLE: Greek Revival	

UTM: Z 19 /E 330225 /N 4749375
USGS QUAD: Haverhill Quad 15' Series
FUNCTIONAL TYPE: Residential
PRESENT USE: Residential
ARCHITECT/BUILDER: Unknown
CONDITION: Exc. <u>Good</u> <u>X</u> Fair <u>Poor</u> <u>Ruins</u>
INTEGRITY: Original Site <u>X</u> Moved <u> </u> (When: <u> </u>)
Major alterations & date: <u> </u>
LEVEL/SIGNIFICANCE: Natl <u> </u> State <u> </u> Local <u>X</u>

GENERAL DESCRIPTION: Structural System

- FOUNDATION: Stone Brick X Concrete Concrete Block
- WALL STRUCTURE: Wood Frame Post & Beam Ballon Frame X Other
Load Bearing Masonry Stone Brick Concrete Block Other
Metal Iron Steel Other
Other
- WALL COVERING: Clapboard X Wood Shingle Board & Batten Shiplap Aluminum
Novelty Stucco Stone Brick Sheet Metal Asphalt Shingles Vinyl X
Asphalt Sheeting Composite Board Other
- ROOF SHEATHING: Wood Shingle Asphalt Shingle X Standing Seam Tim Slate
Pressed Metal Sheet Metal Rolled Asphalt Other
- ENGINEERING STRUCTURE:
- OTHER:
of Stories 1 1/2 # of Bays 3x2 Approx. Dimensions 25' x 30' M.B.
Roof Style: Gable X Hip Gambrel Flat Shed Mansard Jerkinhead
Monitor Sawtooth Other
Appendages: Porches 3 Towers Dormers Bay Windows Ells 2 Chimneys 1
Wings Cupolas Sheds Garage Other
Entry Location: Center Sidehall X Other

MAP (Indicate North in circle):

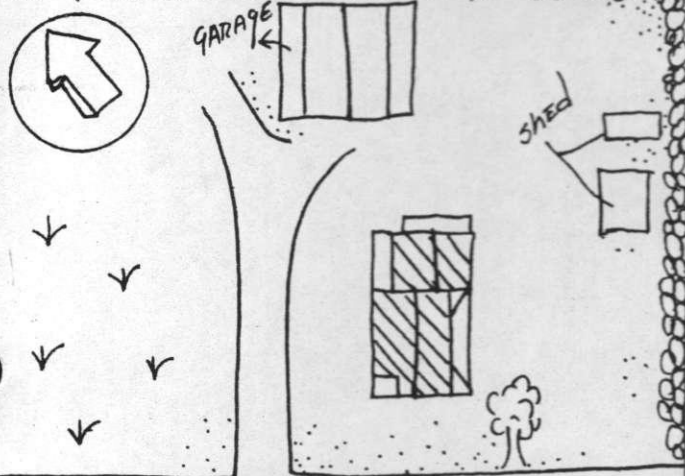

PHOTO



Description of View: Front-southwest
Side-northwest

Photographer: Scott Novak
Negative with: S. N. S.

ADDITIONAL ARCHITECTURAL AND STRUCTURAL DESCRIPTION:

A 1½-story Greek Revival style house, the Therrien House features an unusual cut and recessed corner supported by a square, wooden column which echo' the pilaster on the other side. The 4-panel entry door is flanked by sidelights which extend to floor level. All of the windows in the main block are six-over-six with pedimented lintels. Eaves treatment consists of a boxed cornice with gable-end returns supported by corner pilasters.

The 1-story, enclosed, 8-bay porch to the east has a multi-light entry door, and rests on a cement foundation.

The 1-story, shed-roofed ell has a stone (with cement) foundation, clapboard siding, two-over-one and fixed six-light windows.

The small shed-roofed ell behind that rests on a cement foundation.

The 1-story, shed-roofed porch on the west side has clapboard siding, projecting eaves, and a cement foundation.

RELATED STRUCTURES AND CONTEXT: A separate 1½-story, gable-roofed barn has clapboard siding, a large horizontally sliding vertical-board door, and a hayloft door. It has a shed-roofed garage attached to one side, and a shed attached to the other side.

BOUNDARY AND ACREAGE DESCRIPTION: 3.35 acres bounded to the N-Snow, S-Newton Junction Road, E-Lewis, Dempsey, W-Daley, Episcopal Church.

REFERENCES:

1892 Map

STATEMENT OF SIGNIFICANCE (Evaluation & Historical Associations):

The J. S. Moody House is an exquisite example of vernacular Greek Revival architecture. It is small but well proportioned, achieving a monumental effect through its use of heavy corner pilasters and entablatures, and recessed corner entry. It makes a significant contribution to the South Kingston historic area.

(Vinyl siding applied after photo was taken.)

MAP DATA: 1892: J. S. Moody

SURROUNDING ENVIRONMENT: Open Land ☒ Woodland ☒ Scattered Bldgs ☒ Moderately Built Up ☐
Densely Built Up ☐ Residential ☐ Commercial ☐ Industrial ☐ Agricultural ☐
Roadside Strip Development ☐ Other ☐

Recorded By: Herb Dubert
Scott Novak

Date: 2/6/80

