

## HISTORIC PRESERVATION ASSISTANCE PROJECT

Strafford Rockingham Regional Council

1 Water Street, Exeter, New Hampshire

Phone: (603) 778-0885

TOWN: Kingston	COUNTY: Rockingham	UTM: Z 19 /E 333475 /N 4751075
SURVEY NUMBER: 54		USGS QUAD: Haverhill Quad 15' Series
COMMON NAME: Hooper House		FUNCTIONAL TYPE: Residential
HISTORIC NAME: J. Bartlett House		PRESENT USE: Residential
LOCATION: West side of New Boston Road, .18 miles south of the B & M Railroad tracks.		ARCHITECT/BUILDER: Unknown
OWNER: Elfred Hooper		CONDITION: Exc. <input checked="" type="checkbox"/> Good <input checked="" type="checkbox"/> Fair <input type="checkbox"/> Poor <input type="checkbox"/> Ruins <input type="checkbox"/>
ADDRESS: 107 New Boston Rd., Kingston, NH		INTEGRITY: Original Site <input checked="" type="checkbox"/> Moved <input type="checkbox"/> (When: <input type="text"/> )
MAP & PARCEL #: R-15/3		Major alterations & date: <input type="text"/>
DATE: c. 1790		
SOURCE: Assessor's Office, Kingston		
STYLE: Federal		LEVEL/SIGNIFICANCE: Natl <input type="checkbox"/> State <input type="checkbox"/> Local <input checked="" type="checkbox"/>

GENERAL DESCRIPTION: Structural System

- FOUNDATION: Stone ☒ Brick ☐ Concrete ☐ Concrete Block ☐
- WALL STRUCTURE: Wood Frame ☐ Post & Beam ☐ Ballon Frame ☐ Other ☐  
Load Bearing Masonry ☐ Stone ☐ Brick ☐ Concrete Block ☐ Other ☐  
Metal ☐ Iron ☐ Steel ☐ Other ☐
- WALL COVERING: Clapboard ☒ Wood Shingle ☒ Board & Batten ☐ Shiplap ☐ Aluminum ☐  
Novelty ☐ Stucco ☐ Stone ☐ Brick ☐ Sheet Metal ☐ Asphalt Shingles ☐ Vinyl ☐  
Asphalt Sheeting ☐ Composite Board ☐ Other ☐
- ROOF SHEATHING: Wood Shingle ☐ Asphalt Shingle ☒ Standing Seam Tin ☐ Slate ☐  
Pressed Metal ☐ Sheet Metal ☐ Rolled Asphalt ☐ Other ☐
- ENGINEERING STRUCTURE:
- OTHER:  
# of Stories 1½ # of Bays 1x4 Approx. Dimensions 30' x 15' M.B.  
Roof Style: Gable ☒ Hip ☐ Gambrel ☐ Flat ☐ Shed ☐ Mansard ☐ Jerkinhead ☐  
Monitor ☐ Sawtooth ☐ Other ☐  
Appendages: Porches 3 Towers ☐ Dormers ☐ Bay Windows ☐ Ells ☐ Chimneys 1  
Wings ☐ Cupolas ☐ Sheds ☐ Garage ☐ Other ☐  
Entry Location: Center ☐ Sidehall ☐ Other ☒ via porches

MAP (Indicate North in circle):

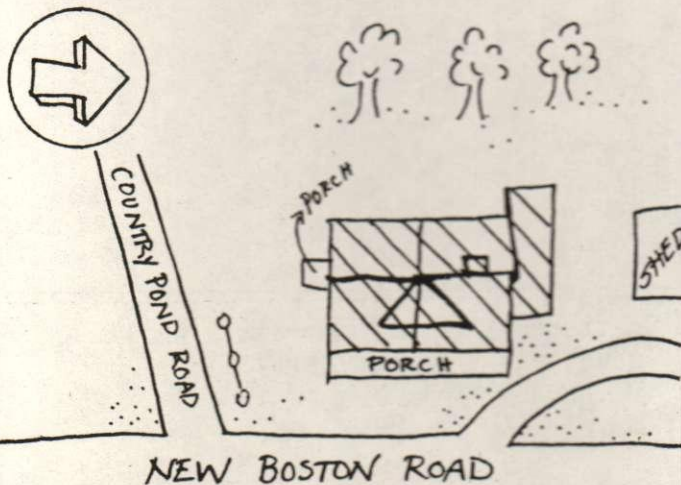

PHOTO

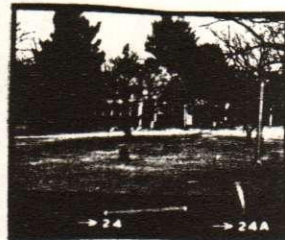
Description of View: Front-south  
Side-eastPhotographer: Herb Bubert  
Negative with: S.R.R.C.  
Negative File Number: K-80-8c/24-24A



### ADDITIONAL ARCHITECTURAL AND STRUCTURAL DESCRIPTION:

Originally built in Federal period, the Hooper house today is characterized by its irregular fenestration and floor plan. There are three entry porches. The one on the south side has a steeply pitched saltbox roof containing a 4-panelled, one light door. It has a fieldstone foundation. A 1-story enclosed porch on the front facade has a shed roof. Another 1-story enclosed shed-roofed porch is attached to the north side of the ell.

Windows in the main block are two-over-two. The medium-pitched roof of the main block is topped by a tall chimney with a corbeled cap, and the eaves treatment consists of a boxed cornice with gable end returns. The main block rests on a fieldstone foundation.

A 1½-story gable-roofed wing to the north has clapboard siding, two-over-two windows, a picture window on the north elevation, and close lateral and raking eaves. It rests on a fieldstone foundation.

**RELATED STRUCTURES AND CONTEXT:** A separate gable-roofed garage with shed to northwest has asphalt-shingle siding, fixed one and eight light windows, and a fieldstone foundation.

Two other small outbuildings.

**BOUNDARY AND ACREAGE DESCRIPTION:** 2.5 acres bounded to the N-Hackett, S-Roberts, E-New Boston Road, W-Hackett.

### REFERENCES:

• 1856 Map J. Bartlett, 1892 Map J Bartlett

### STATEMENT OF SIGNIFICANCE (Evaluation & Historical Associations):

The J. Bartlett House may indeed have its origins in the Federal period; however, its present appearance is more closely associated with the Bungalow style. The site as well reflects this early 20th century period.

Map Data: 1856: J. Bartlett  
1892: J. Bartlett

**SURROUNDING ENVIRONMENT:** Open Land ☒ Woodland ☒ Scattered Bldgs ☒ Moderately Built Up ☐  
Densely Built Up ☐ Residential ☐ Commercial ☐ Industrial ☐ Agricultural ☐  
Roadside Strip Development ☐ Other ☐

Recorded By: Scott Novak  
Herb Bubert

Date: 2/15/80

