

## HISTORIC PRESERVATION ASSISTANCE PROJECT

Strafford Rockingham Regional Council

1 Water Street, Exeter, New Hampshire

Phone: (603) 778-0885

TOWN: Kingston	COUNTY: Rockingham	UTM: Z 19 /E 329600 /N 4752800
SURVEY NUMBER: 61 Central		USGS QUAD: Haverhill Quad 15' series
COMMON NAME: The Philbrick House		FUNCTIONAL TYPE: Farmhouse
HISTORIC NAME: A. S. Kelly House		PRESENT USE: Residential
LOCATION: S. side Danville Road @ intersection Danville Rd. & Cheney Mill Rd.		ARCHITECT/BUILDER: Unknown
OWNER: Keith Philbrick		CONDITION: Exc. <u>Good</u> Fair <u>X</u> Poor Ruins
ADDRESS: 72 Mill Rd., Kingston, NH		INTEGRITY: Original Site <u>X</u> Moved (When: )
MAP & PARCEL #: R22-43		Major alterations & date: Asphalt Shingle siding applied date unknown
DATE: C. 1840		LEVEL/SIGNIFICANCE: Natl State Local <u>X</u>
SOURCE: Inspection		
STYLE: Greek Revival *		

## GENERAL DESCRIPTION: Structural System

- FOUNDATION: Stone X Brick Concrete Concrete Block
- WALL STRUCTURE: Wood Frame Post & Beam X Ballon Frame Other  
Load Bearing Masonry Stone Brick Concrete Block Other  
Metal Iron Steel Other
- WALL COVERING: Clapboard Wood Shingle Board & Batten Shiplap Aluminum  
Novelty Stucco Stone Brick Sheet Metal Asphalt Shingles X Vinyl  
Asphalt Sheeting Composite Board Other
- ROOF SHEATHING: Wood Shingle Asphalt Shingle X Standing Seam Tin Slate  
Pressed Metal Sheet Metal Rolled Asphalt Other
- ENGINEERING STRUCTURE:
- OTHER:  
# of Stories 2 # of Bays 2X3 Approx. Dimensions 27' X 29'  
Roof Style: Gable X Hip Gambrel Flat Shed Mansard Jerkinhead  
Monitor Sawtooth Other  
Appendages: Porches 1 Towers Dormers Bay Windows Ells 1 Chimneys 1 on MB  
Wings Cupolas Sheds 1 Garage Other Barn 1 on ell  
Entry Location: Center Sidehall Other

MAP (Indicate North in circle):

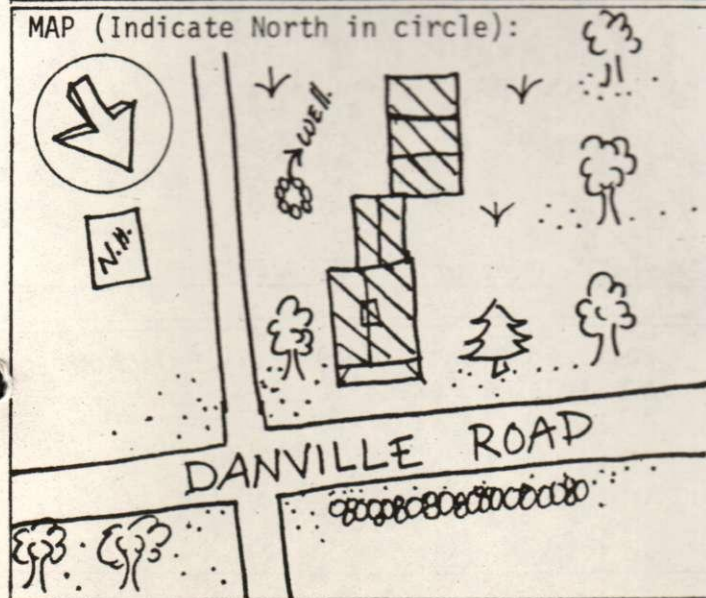

PHOTO

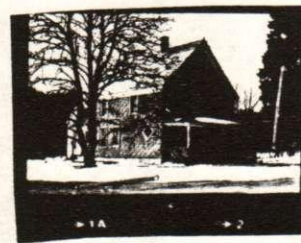

Description of View:

Front (N) Side (E)

Photographer: Herb Bubert

Negative with: S.R.R.C.

Negative File Number: K80-9C-1A-2



### ADDITIONAL ARCHITECTURAL AND STRUCTURAL DESCRIPTION:

The Philbrick house is a 2<sup>1</sup>/<sub>2</sub> story, greek revival style structure which has been altered by the addition of asphalt shingle siding. The sidehall entry has a 4 panelled door with one large light. It is sheltered by a 1 story, hip roofed, open porch supported by a half wall and square posts. All of the windows have two over one or two over two sash framed by architrave trim. The medium pitched roof is topped by a tall, narrow, corbel capped chimney and the roofline has a boxed cornice with a narrow frieze and gable end returns. The structure rests on a granite slab foundation. The 1<sup>1</sup>/<sub>2</sub> story gable roofed ell has asphalt shingle siding, the same door and windows as the main block, and a fieldstone foundation.

**RELATED STRUCTURES AND CONTEXT:** There is an attached, 1 story, shed roofed shed located to the southwest of the main block. It connects to a 1<sup>1</sup>/<sub>2</sub> story gable roofed barn with clapboard siding, a vertical board door, and a fieldstone foundation.

**BOUNDARY AND ACREAGE DESCRIPTION:** .5 Acres. Bounded on the N. by Danville Road, S. by Mill Road and Cherry, E. by Mill Road, W. by Cross.

### REFERENCES:

1856 Map  
1892 Map

### STATEMENT OF SIGNIFICANCE (Evaluation & Historical Associations):

The A. S. Kelly House is a nicely proportioned example of a gable-front, Greek Revival with a sidehall entry which was remodeled around the turn of the century with asphalt shingles, a diamond shaped Queen Anne window and Victorian era door.

Map Data: 1856: A. S. Kelly  
1892: Mrs. M. Currier

MAP DATA 1892-Mrs. M. Currier 1856-Kelly

**SURROUNDING ENVIRONMENT:** Open Land ☒ Woodland ☐ Scattered Bldgs ☒ Moderately Built Up ☐  
Densely Built Up ☐ Residential ☐ Commercial ☐ Industrial ☐ Agricultural ☐  
Roadside Strip Development ☐ Other ☐

Recorded By: H. Dubert, S. Novak

Date: 2/27/80



