

HISTORIC PRESERVATION ASSISTANCE PROJECT

Strafford Rockingham Regional Council

1 Water Street, Exeter, New Hampshire

Phone: (603) 778-0885

TOWN: Kingston	COUNTY: Rockingham	UTM: Z 19 /E 333000 /N 4754850
SURVEY NUMBER: 108		USGS QUAD: Haverhill Quad 15' series
COMMON NAME: The Weyler House		FUNCTIONAL TYPE: Residential
HISTORIC NAME: Silloway House		PRESENT USE: Residence
LOCATION: S. side Scotland Road, .03 mi. W. of intersection of Depot Road		ARCHITECT/BUILDER: Unknown
OWNER: Kenneth Weyler		CONDITION: Exc. <u>Good</u> <u>X</u> Fair <u>Poor</u> <u>Ruins</u>
ADDRESS: 23 Scotland Rd., Kingston, NH		INTEGRITY: Original Site <u>X</u> Moved (When:)
MAP & PARCEL #: U8-3		Major alterations & date:
DATE: C. 1840		
SOURCE: Inspection		
STYLE: Greek Revival		LEVEL/SIGNIFICANCE: Natl State Local <u>X</u>

GENERAL DESCRIPTION: Structural System

- FOUNDATION: Stone Brick Concrete Concrete Block X Rusticated
- WALL STRUCTURE: Wood Frame Post & Beam Ballon Frame X Other
Load Bearing Masonry Stone Brick Concrete Block Other
Metal Iron Steel Other
- WALL COVERING: Clapboard X Wood Shingle Board & Batten Shiplap Aluminum
Novelty Stucco Stone Brick Sheet Metal Asphalt Shingles Vinyl
Asphalt Sheeting Composite Board Other
- ROOF SHEATHING: Wood Shingle Asphalt Shingle X Standing Seam Tin Slate
Pressed Metal Sheet Metal Rolled Asphalt Other
- ENGINEERING STRUCTURE:
- OTHER:
of Stories 2 1/2 # of Bays 5 X 3 Approx. Dimensions 39' X 29'
Roof Style: Gable X Hip Gambrel Flat Shed Mansard Jerkinhead
Monitor Sawtooth Other
Appendages: Porches 1 Towers Dormers Bay Windows Ells 1 Chimneys 1
Wings Cupolas Sheds Garage Other
Entry Location: Center X Sidehall Other

MAP (Indicate North in circle):

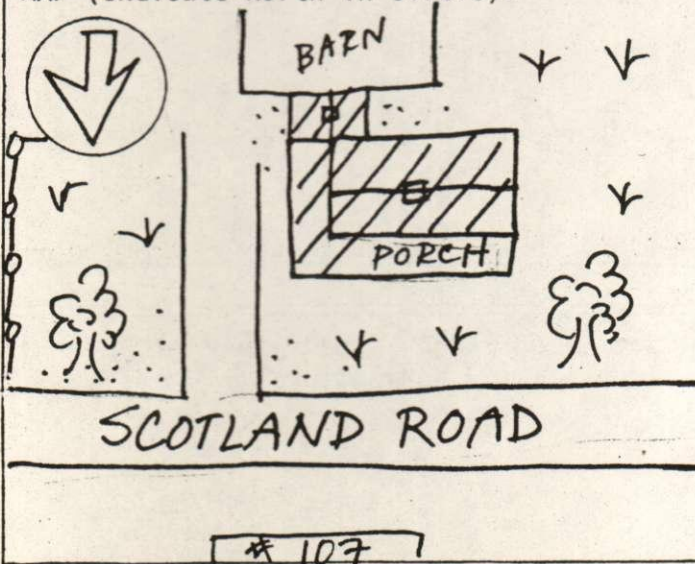

PHOTO

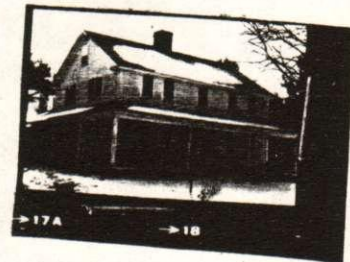

Description of View:

Front (N) Side (E)

Photographer: Herb Bubert

Negative with: S.R.R.C.

Negative File Number: k80-10-C/17A-18

ADDITIONAL ARCHITECTURAL AND STRUCTURAL DESCRIPTION:

The Weyler house is a 2 $\frac{1}{2}$ story Greek Revival style structure. The 4 panelled center entry door contains one large light, is flanked by shutters, and is sheltered by a 1 story, flat roofed open porch supported by round tapering columns. Windows have two over two sash, and the ones on the first story of the front facade are surmounted by window caps. A window in the gable end has small, stained glass lights surrounding a large fixed light. The medium pitched roof is topped by one large corbel capped chimney, and the treatment at the eaves consists of a boxed cornice with gable end returns. A 1 story gable roofed ell has clapboard siding, a boxed cornice, and a rusticated cement block foundation. It attaches to a 1 $\frac{1}{2}$ story gable roofed barn. The Barn has clapboard siding, a boxed cornice, and horizontally sliding vertical board doors. It is topped by a decorative louvered cupola which has a hipped roof surmounted by a weathervane.

RELATED STRUCTURES AND CONTEXT:

BOUNDARY AND ACREAGE DESCRIPTION: 3.49 Acres. Bounded to the N. by Scotland Road, S. by Rice, E. by Rt. 125, W. by simes.

REFERENCES:

Kingston Historic Advisory Committee; interviews w/members, Spring 1980

1856 Map

1892 Map

STATEMENT OF SIGNIFICANCE (Evaluation & Historical Associations):

The Silloway House is a fine example of the continuation of an 18th century house plan popular in rural New England, modified with ornamentation from the mid-19th century.

MAP DATA: 1856: Silloway
1892: Mrs. Shaw

MAP DATA 1892-Mrs. M. Shaw 1856-Silloway

SURROUNDING ENVIRONMENT: Open Land ☒ Woodland ☐ Scattered Bldgs ☐ Moderately Built Up ☐
Densely Built Up ☐ Residential ☒ Commercial ☐ Industrial ☐ Agricultural ☐
Roadside Strip Development ☐ Other ☐

Recorded By: Scott Novak, Herb Bubert

Date: 3/20/80

