

## HISTORIC PRESERVATION ASSISTANCE PROJECT

Strafford Rockingham Regional Council

1 Water Street, Exeter, New Hampshire

Phone: (603) 778-0885

TOWN: <u>Kingston</u>	COUNTY: <u>Rockingham</u>	UTM: <u>Z 19 /E 332900 /N 4754900</u>
SURVEY NUMBER: <u>109</u>		USGS QUAD: <u>Haverhill Quad 15' Series</u>
COMMON NAME: <u>Robie House</u>		FUNCTIONAL TYPE: <u>Residential</u>
HISTORIC NAME: <u>J. Schelling House</u>		PRESENT USE: <u>Residential</u>
LOCATION: <u>North side of Scotland Road, .08 miles W of intersection of Depot Road.</u>		ARCHITECT/BUILDER: <u>Unknown</u>
OWNER: <u>Bernard Robie</u>		CONDITION: <u>Exc. Good x Fair Poor Ruins</u>
ADDRESS: <u>22 Scotland Road</u> <u>Kingston, NH.</u>		INTEGRITY: <u>Original Site</u> <u>Moved</u> (When: <u>    </u> )
MAP & PARCEL #: <u>U9/59</u>		Major alterations & date: <u>                    </u>
DATE: <u>c. 1850</u>		LEVEL/SIGNIFICANCE: <u>Natl State Local x</u>
SOURCE: <u>Inspection</u>		
STYLE: <u>Italianate</u>		

GENERAL DESCRIPTION: Structural System

1. FOUNDATION: Stone x Brick Concrete Concrete Block
2. WALL STRUCTURE: Wood Frame Post & Beam Ballon Frame Other  
Load Bearing Masonry Stone Brick Concrete Block Other  
Metal Iron Steel Other
3. WALL COVERING: Clapboard x Wood Shingle Board & Batten Shiplap Aluminum  
Novelty Stucco Stone Brick Sheet Metal Asphalt Shingles Vinyl  
Asphalt Sheeting Composite Board Other
4. ROOF SHEATHING: Wood Shingle Apshalt Shingle x Standing Seam Tim Slate  
Pressed Metal Sheet Metal Rolled Asphalt Other
5. ENGINEERING STRUCTURE:
6. OTHER:  
# of Stories 2 # of Bays 3x1 Approx. Dimensions 27' x 16'  
Roof Style: Gable x Hip Gambrel Flat Shed Mansard Jerkinhead  
Monitor Sawtooth Other  
Appendages: Porches Towers Dormers Bay Windows Ells 1 Chimneys 1  
Wings 1 Cupolas Sheds 1 Garage 1 Other  
Entry Location: Center x Sidehall Other

MAP (Indicate North in circle):

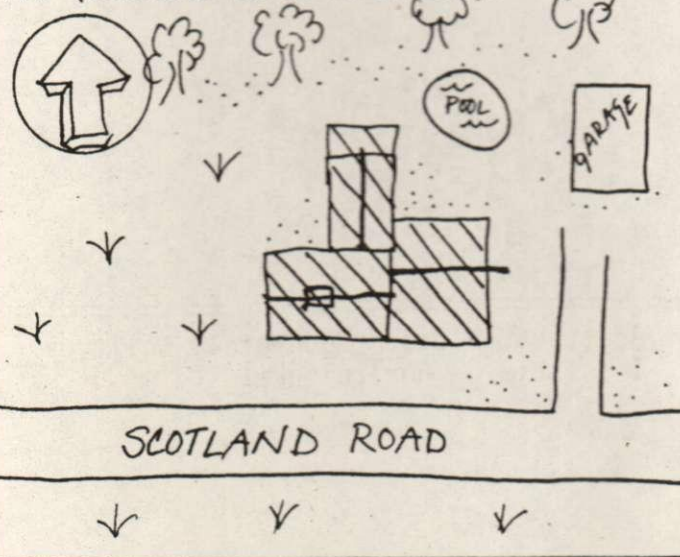

PHOTO

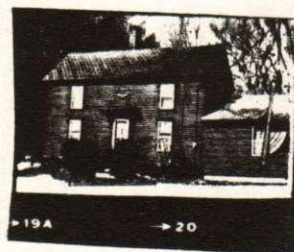
Description of View: Front-south  
Side-eastPhotographer: Herb Bubert  
Negative with: S.R.R.C.  
Negative File Number: K-80-10c/19A-20

#### ADDITIONAL ARCHITECTURAL AND STRUCTURAL DESCRIPTION:

The Robie House is a 2-story, 3-bay Italianate style structure. The 2-panelled center entry door contains two vertical lights and is surmounted by a door hood supported by scroll brackets with deep pendants. Windows are two-over-one with slightly projecting caps. The medium-pitched roof is topped by a narrow corbel-capped chimney, and the treatment at the eaves consists of a boxed, molded cornice with gable end returns.

A 1-story gable-roofed wing has an exterior chimney, a picture window, and a cement foundation. It has projecting raking eaves, and a boxed cornice on the lateral eaves.

A 1-story, gable-roofed ell has a medium-pitched roof topped by one chimney, two-over-one windows, and clapboard siding.

An attached 1-story shed has a 4-panelled door, wood shingle-siding, and a cement foundation.

RELATED STRUCTURES AND CONTEXT: 1-story hip-roofed garage has diagonal-board doors.

BOUNDARY AND ACREAGE DESCRIPTION: .9 acres bounded to the N-Buswell, S-Scotland Road, E-Hall, Buswell, W-Bowers.

#### REFERENCES:

1856 Map J. Schelling, 1892 Map L. W. Schelling

#### STATEMENT OF SIGNIFICANCE (Evaluation & Historical Associations):

The J. Schelling House has no particular architectural significance, but contributes to the overall historic significance of Scotland Road.

MAP DATA: J. Schelling : 1856  
L. W. Schelling: 1892

SURROUNDING ENVIRONMENT: Open Land ☒ Woodland ☐ Scattered Bldgs ☒ Moderately Built Up ☐  
Densely Built Up ☐ Residential ☒ Commercial ☐ Industrial ☐ Agricultural ☐  
Roadside Strip Development ☐ Other ☐

Recorded By: Scott Novak  
Herb Bubert

Date: 3/20/80

