

CULTURAL RESOURCES SURVEY FORM

TOWN: Kingston COUNTY: Rockingham

SURVEY NUMBER: 137B

COMMON NAME: The Berry House

HISTORIC NAME J. Randall House

LOCATION: On W. side of Church St., at its
intersection w/Rte. 107OWNER: Richard & Charlene Berry
ADDRESS: 52 Church St., Kingston, NH

MAP & PARCEL#: R-23 - 39Z

DATE: c.1741
SOURCE: Date plate*

STYLE: Vernacular Cape

UTM: Z /E /N

USGS QUAD: Kingston 7.5'

FUNCTIONAL TYPE: Residence

PRESENT USE: Residence

ARCHITECT/BUILDER: Unknown

CONDITION: Exc ___ Good x Fair ___ Poor ___ Ruins ___INTEGRITY: Original Site x Moved ___
Date ___

Major Alterations & Date:

LEVEL/SIGNIFICANCE: Natl ___ State ___ Local x

BOUNDARY AND ACREAGE DESCRIPTION:

2.2 acres

PHOTO

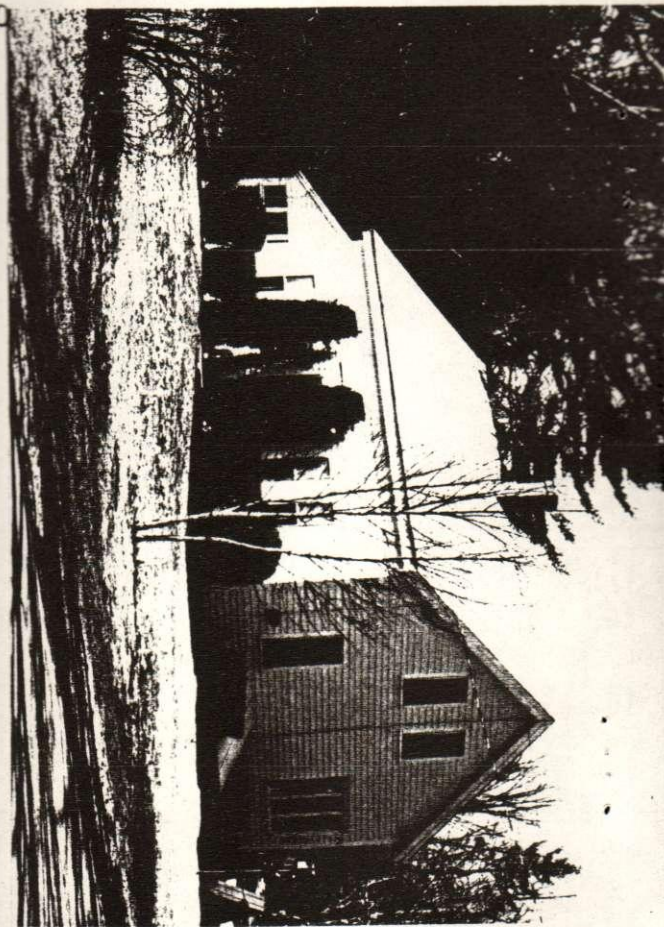

MAP (Indicate North in circle):



WOODED AREA

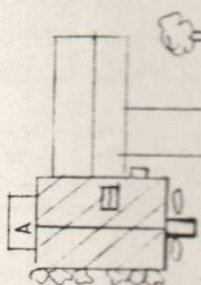
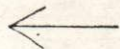

CHURCH STREET

COMMENTS:

*House appears somewhat later, perhaps 1840; interior inspection necessary to confirm either way. (L. Monroe)

Photographer Facing: (facade) - South

Negative File Number:

Photographer:

Negative on file with:

SURVEYOR: E. Maule/C. Scott

DATE: 7/14/83

1. STYLE	Vernacular Cape	BUILDING TYPE	Residence	date			
2. # STORIES	1½	DIMENSIONS	20 x 15	BAYS	5 x 2	FORM	Rectangle
3. FOUNDATION	Stone	4. STRUCTURE	Post & beam				
5. WALLS: Sheathing	Clapboard	Ornamentation	Plain cornerboards				
6. ROOF: Type	Gable	Sheathing	Asphalt				
	Dormers/Cupolas	1	Details				
7. CHIMNEYS: #	1	Location	Center	Materials	Brick		
	Description						
8. EAVES TREATMENT: Lateral	Narrow boxed, narrow overhanging						
Gable End	Narrow boxed cornice with short returns.						
9. WINDOWS: Placement	Symmetrical	Shape		Sash	2/2		
Surrounds	Plain board						
10. ENTRIES: MAIN: Location	Central (S. side)	Door	Modern (6 panel ½ round)				
Surround: Flanked		Topped					
Framed	Plain board						
OTHERS: #	1	Location	North side	Surrounds			
11. PORCHES/HOODS: #	1	Style/Roof Type	Aluminum doorhood over North entry.				
	Location(s)	North elevation	Supports				
	Other Features						
12. BAY WINDOWS/TOWERS: #	1	Location		Stories		Shape	
	Description(s)	Large flat casement window on East side.					
13. ELLS/WINGS: #	1	letter	Stories A	1	B	C	Bays A
	on map						B
	Description(s)						
14. STOREFRONTS: Configuration		Windows					
Doors		Materials/Details					
		Signage					

SITE DESCRIPTION/SURROUNDING ENVIRONMENT

15. RELATED STRUCTURES # 1 Type 2 bay garage

Description Attached garage

16. LANDSCAPE FEATURES: Built

Natural Shrubs around house; woods in rear

17. CONTEXT:

SIGNIFICANCE

18. ARCHITECTURAL IMPORTANCE/INTEGRITY Undetermined history. House has received much attention and is in such good condition that historic fabric is difficult to see.

19. SITE INTEGRITY Part of Church Street which abuts historic district.

20. HISTORIC ASSOCIATIONS

REFERENCES

MAP DATA 1856: J. Randall 1892: A.C. Chase

