

HISTORIC PRESERVATION ASSISTANCE PROJECT

Strafford Rockingham Regional Council

1 Water Street, Exeter, New Hampshire

Phone: (603) 778-0885

TOWN: Kingston	COUNTY: Rockingham	UTM: Z 19 /E 331600 /N 4757200
SURVEY NUMBER: 146		USGS QUAD: Haverhill Quad 15' Series
COMMON NAME: Brien House		FUNCTIONAL TYPE: Residential
HISTORIC NAME: Marshall House		PRESENT USE: Residential
LOCATION: North side of Marshall Rd., .50 miles E of the intersection of Thorn Road.		ARCHITECT/BUILDER: Unknown
OWNER: Elizabeth Brien		CONDITION: Exc. <input checked="" type="checkbox"/> Good <input type="checkbox"/> Fair <input type="checkbox"/> Poor <input type="checkbox"/> Ruins <input type="checkbox"/>
ADDRESS: 19 Marshall Road, Kingston, NH		INTEGRITY: Original Site <input checked="" type="checkbox"/> Moved <input type="checkbox"/> (When:)
MAP & PARCEL #: R-41/12		Major alterations & date:
DATE: c.1810		
SOURCE: Inspection		
STYLE: Federal		LEVEL/SIGNIFICANCE: Natl <input type="checkbox"/> State <input type="checkbox"/> Local <input checked="" type="checkbox"/>

GENERAL DESCRIPTION: Structural System

1. FOUNDATION: Stone ☒ Brick ☐ Concrete ☐ Concrete Block ☐
 2. WALL STRUCTURE: Wood Frame ☐ Post & Beam ☒ Ballon Frame ☐ Other ☐
 Load Bearing Masonry ☐ Stone ☐ Brick ☐ Concrete Block ☐ Other ☐
 Metal ☐ Iron ☐ Steel ☐ Other ☐
 3. WALL COVERING: Clapboard ☒ Wood Shingle ☐ Board & Batten ☐ Shiplap ☐ Aluminum ☐
 Novelty ☐ Stucco ☐ Stone ☐ Brick ☐ Sheet Metal ☐ Asphalt Shingles ☐ Vinyl ☐
 Asphalt Sheeting ☐ Composite Board ☐ Other ☐
 4. ROOF SHEATHING: Wood Shingle ☐ Asphalt Shingle ☒ Standing Seam Tim ☐ Slate ☐
 Pressed Metal ☐ Sheet Metal ☐ Rolled Asphalt ☐ Other ☐
 5. ENGINEERING STRUCTURE:
 6. OTHER:
 # of Stories 2 # of Bays 2 Approx. Dimensions 40' x 27'
 Roof Style: Gable ☒ Hip ☐ Gambrel ☐ Flat ☐ Shed ☐ Mansard ☐ Jerkinhead ☐
 Monitor ☐ Sawtooth ☐ Other ☐
 Appendages: Porches 2 Towers ☐ Dormers ☐ Bay Windows ☐ Ells 1 Chimneys 2
 Wings ☐ Cupolas ☐ Sheds ☐ Garage ☐ Other ☐
 Entry Location: Center ☒ Sidehall ☐ Other ☐

MAP (Indicate North in circle):

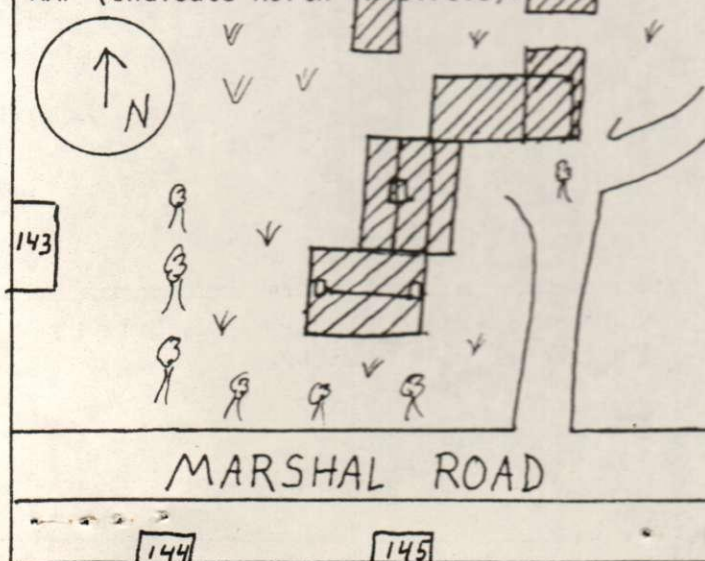

PHOTO

Description of View: Front-south
Side-westPhotographer: Scott Novak
Negative with: S.R.R.C.
Negative File Number: K-80-11c/22-23A

ADDITIONAL ARCHITECTURAL AND STRUCTURAL DESCRIPTION:

The Brien House is a 2-story, twin chimney Federal style structure. The center entry door is sheltered by a 1-story, flat-roofed open porch which is supported by square columns which rests on panelled piers. It has turned balusters and a denticulated frieze. Windows have six-over-six sash and are flanked by shutters and surmounted by caps. The low-pitched roof is topped by two end-placed chimneys, and the eaves treatment consists of a boxed cornice with gable end returns.

A 2-story, gable-roofed ell has an 8-panelled door, clapboard siding, and two-over-two windows flanked by shutters. The medium-pitched roof is topped by a central, corbel-capped chimney, and the eaves treatment consists of a boxed molded cornice.

A 1-story, shed-roofed, open porch on the east elevation is supported by square columns.

A large, attached, shed-roofed shed has clapboard siding, windows with six-over-six sash, and a denticulated frieze.

RELATED STRUCTURES AND CONTEXT: An attached 2½-story, gable-roofed barn has clapboard siding, horizontally sliding vertical-board doors, and fixed six and nine light windows. There are two separate 1-story sheds.

BOUNDARY AND ACREAGE DESCRIPTION: 17 acres bounded to the N-Christie, S-Route 107, E-Christie, Blackburn, W-Gifford.

REFERENCES:

1856 Map
1892 Map

*STATEMENT OF SIGNIFICANCE (Evaluation & Historical Associations):

- An earlier Marshall house associated with the carriage industry, this is likely the Marshall homestead. It is a fine example of 2-story twin chimney Federal with connecting ell and barns, and 17 acres of land. It's extremely significant to historic and visual associations of Marshall Road.

MAP DATA: 1856: J. Marshall
1892: J. F. Marshall

* SEE ADDITION / CORRECTION SHEETS
FOR OWNER COMMENTS

SURROUNDING ENVIRONMENT: Open Land ☒ Woodland ☒ Scattered Bldgs ☐ Moderately Built Up ☐
Densely Built Up ☐ Residential ☐ Commercial ☐ Industrial ☐ Agricultural ☐
Roadside Strip Development ☐ Other ☐

Recorded By: Scott Novak
Herb Bubert

Date: 4/1/80

